GUERNSEY
BREEDERS' JOURNAL

August 23
1963

DEDICATED TO BREED PROGRESS

GOLDEN GUERNSEY MILK PRODUCTS

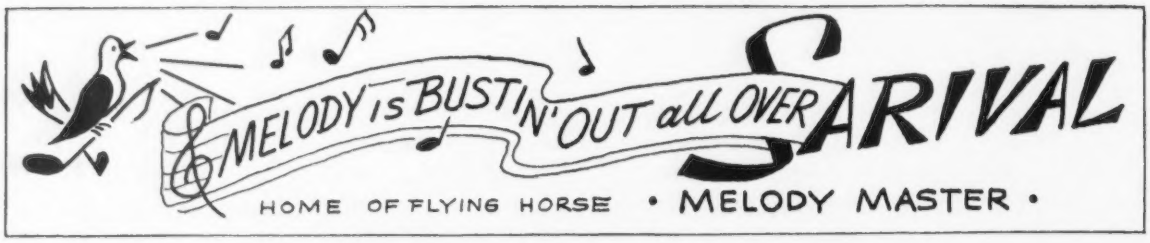

3 BLUE RIBBON WINNERS AT THE GREAT WESTERN SHOW '63

OUR 1962 RESERVE ALL-AMERICAN BULL CALF

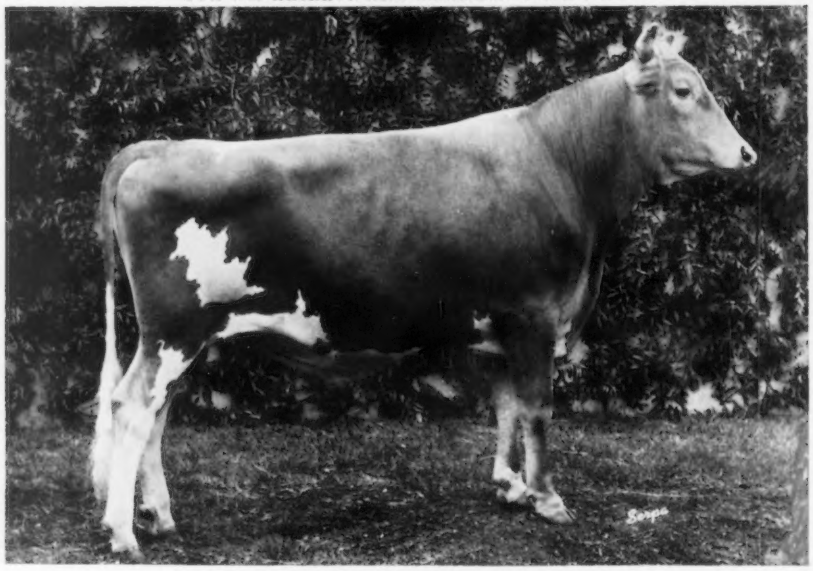

HIGH MEADOWS JOLLY LAFAYETTE

Born July 30, 1961

1st Bull Calf, N. Y., 2nd National, 1st and Junior Champion, Arizona, 1962.

1st prize Senior Yearling, Junior and Grand Champion, Great Western Dairy Show, Los Angeles, 1963.

He is a full brother to High Meadows Jolly Waterloo, All-American Sr. Yr., 1960, All-American 2-Year-Old, 1961. Jolly Waterloo sired the All-American and Reserve All-American Heifer Calves in 1961, and the All-American Heifer Calf in 1962. A son of Caumsett Regal Gloss (E 5 times), Best Uddered Aged Cow, Champion Best Uddered Cow, National, 1957. Reserve All-American Aged Cow, 1957, 1958.

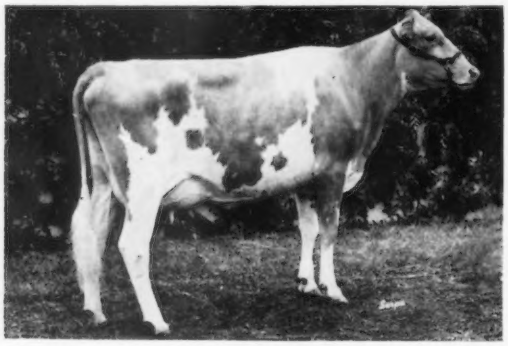

Sarival Eldor Buttergirl
1st prize 2-Year-Old, Great Western Dairy Show, 1963.
Now bred to Jolly Lafayette (see above).

1st prize Junior Get of Flying Horse Melody Master, Great Western Dairy Show, 1963.

Choicely-Bred Bull Calves Usually Available **Visitors Always Welcome**

SARIVAL GUERNSEYS

"From Salt River Valley Where The Sun And Guernseys Shine"

Farm located 1 mi. East, 3 miles North of Glendale.

William J. Rasmussen, Owner GOLDEN GUERNSEY **Rt. 3, Box 370, Glendale, Ariz.**

THE BREEDING IS RIGHT — HE'S RIGHT FOR SERVICE — THE PRICE IS RIGHT

His Full Brother in Service at Woodacres

On the right are shown 4 paternal sisters. At the bottom his sire's 3 nearest dams. His picture conveys his quality, stretch, and bone. His Excellent dam tipped the scales at 1500 lbs. His maternal sister should finish close to 15000—800—(4-2)—HIR—305—2x. His 7 nearest dams, 5 Excellent, highest rec. av. 15882—798. His sire's 19 daus. 24 rec. av. 11010—561—M.E.—305—2x.

Himself . . .

WOODACRES KING'S VERN
Born May 22, 1962

His Excellent Dam . . .

LOCUST GROVE MERIT'S VERNE, E
1st Aged Cow, Md., '57; 1st Best Udder, Pa., N. J., '57; Mem. 1st Dairy Herd, Nat'l., '57; 7 records incl: 14763—771—(8-6)—305—2x, 15522—832—(5-0)—365C—3x.

His VG Maternal Sister . . .

WOODACRES LADY VERNA, VG
12478—690—(3-2)—HIR—305—2x
On test in 274 days
13910—754—(4-2)—HIR—2x

Delivered price less than $1000

WOODACRES

BOX 669, PRINCETON, N. J.

WOODACRES QUEEN TESS, VG
13716—670—(2-5)—HIR—305—2x

WOODACRES QUEEN FLORETTE, VG
11957—610—(2-4)—HIR—305—2x

WOODACRES QUEEN MERYL
On test 147 da. 6459—317—(2-3)—HIR—2x

WOODACRES QUEEN AUGUSTA
On test 113 da. 5214—269—(2-3)—HIR—2x

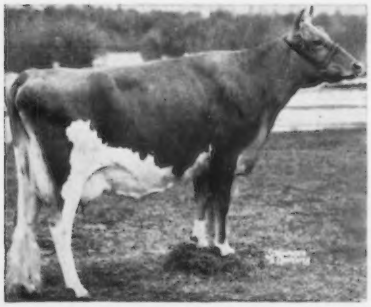

FAIRLAWN ACTOR'S MISTLETOE, E
Records include:
17004—888—5yrs—365—2x

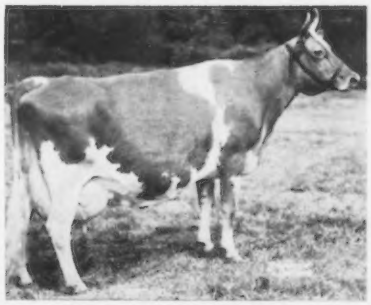

FAIRLAWN K. MURIEL, E
Excellent 11 times
Records include:
17203—910—10yrs—365—2x

BRIGHT LAD'S ACTRESS, E
Records include:
*19146—*980—Jr4—365—3x

GOLDEN HARVEST FARM

1936 — 1963

A PHAREKA OUT OF OUR EXCELLENT — SHOW RING WINNING WISTFUL COW

SELLING... **39th VERMONT STATE SALE, FAIRGROUNDS, RUTLAND, VERMONT, WEDNESDAY, SEPTEMBER 11, 1963**

→ **GOLDEN HARVEST WISTON**

Born November 18, 1961

HIS SIRE IS THE HIGHEST AI PROVED OFFICIALLY SUMMARIZED SIRE OF THE BREED FOR MILK PRODUCTION.

HIS SIRE

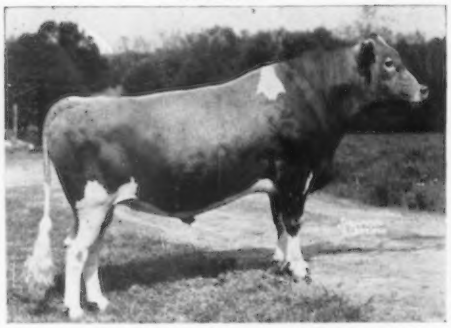

OLD HOMESTEAD C. A. B. A. PHAREKA
37 daughters, 80 records average 11881—4.6%—548—M.E.—305—2x.
156 AI daughters average 10820 lbs. milk, 495 lbs. fat.
Sire: **Fra-Mar Pharaoh**
Dam: **Old Homestead Aileen** (VG 3 times)
11 records average 12265—588—on 2x. Lifetime production of 134,921 lbs. milk, 6,468 lbs. fat.

HIS DAM

WELCOME C. F.'s WISTFUL (E 3 times)
Sold in 1958 for $2,800. 10942—*637—Sr2HIR—305—2x, 11290—674—5DHIR—305—2x.
1st 3-Year-Old, Conn., N. J., E. S. E., 1959. Reserve Champion, Conn., N. J., Pa. G. S., 1959, 1st 4-Year-Old, Conn., 1960, 1st Aged Cow, Sr. & Gr. Ch., Conn., 1962.

An Excellent Paternal Sister

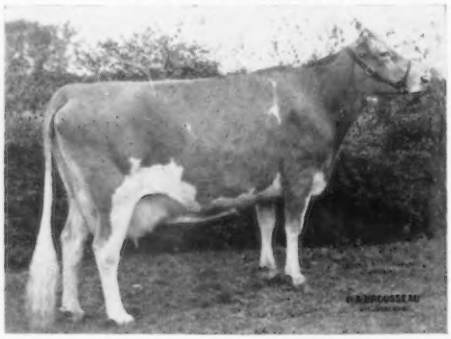

← **MERIT GAY MAB**
Excellent 4 times
11970—571—Jr2DHIA—327—2x
15849—766—Jr3HIR—365—2x
14270—698—Jr4DHIR—305—2x
13340—586—5DHIR—305—2x

AT THIS YEAR'S STRONG CONNECTICUT GUERNSEY SHOW WE HAD BOTH THE JUNIOR AND GRAND CHAMPION FEMALES

ADD THIS PROVED INHERITANCE TO YOUR HERD
BUY WISTON AT THE 1963 VERMONT STATE SALE

GOLDEN HARVEST FARM — Bridgewater, Conn.

Telephone: New Milford ELgin 4-5432 — Farm 1½ miles east of Bridgewater

F. W. McCANN
Owner

GEO. EMERSON WATTS
Herdsman

OSCAR D. CRABTREE
Manager

Index of Advertisers

American Cyanamid Co. — N. J. 299
Bayville Farms, Inc. — Va. 275
Box 15 298
Box 17 298
Cogniac Farm — Ohio 309
Corona Mfg. Co. — Ohio 298
Curtiss Breeding Service, Inc. — Ill. ..... III Cover
Dunn & Harwood — N. Y. & Mass. 302
Garey Cattle Sales — Pa. 309, 313
Gippy Plantation — S. C. 305
Gladview Farm — Conn. 311
Golden Harvest Farm — Conn. 270
Graysmarsh Farm — Wash. 277
Guernsey Boosters 279
Hales & Hunter Co. — Ill. 301
Highland Farm — Minn. 304
Holliknoll Farm — Va. 280
Ideal Guernsey Farms — N. J. 272
Kingston & Associates, Delbert H. — Ill. 314
Laacke & Joys Co. — Wis. 298
Lake Central G. B. A., Inc. — Ind. 315
Lakewood Farms — Ill. 325
Leafy Lane Farm — Ind. 312
McDonald Farms — N. Y. 303
McDonald Properties — N. Y. 314
Merryman Co., The — Md. ..... 325, 328, IV Cover
Minnesota Guernseys — Minn. 304
National Dairy Cattle Congress — Iowa 298
Normandy Farm — Ind. 316
Ran-El Co., Inc. — Calif. 298
Rockview Milk Farms — Calif. 312
Rosewood Farms — Ill. 306, 307
Sarival Guernseys — Ariz. ..... II Cover
Strohmeyer, Jr., H. A. — N. Y. 298
Three Cliffs Farm — Minn. 304
Transcript Printing Co. — N. H. 326
Tri-State Breeders Co-op. — Wis. 327
Van Dervort Studio, The — N. Y. 298
Viaduct Farm — Minn. 314
Virginia G. B. A. — Va. 311
Wallace Sales Service — Ind. 326
Wandering Brook Farm — N. Y. 308
Wisconsin G. B. A. — Wis. 310
Woodacres — N. J. 269

Chat...

The 21st Annual Meeting of the Vermont Feed Dealers and Manufacturers Association will be held at the University of Vermont, Burlington, on September 26. The committee has worked hard to develop an outstanding program, and is focusing attention on four topics: The Physiology of Reproduction, Marketing of Vermont Agricultural Products, Selling, and Railroad Transportation.

Dr. Merton R. Clarkson, Associate Administrator of the Agricultural Research Service, U. S. Department of Agriculture, was unanimously elected president-elect of the American Veterinary Medical Association on July 29. He was chosen by the AVMA's House of Delegates at the Association's 100th Annual Meeting in New York's Americana Hotel. The president-elect will assume the top office in the 17,000 member Association at the AVMA's annual meeting in Chicago next year.

Guernsey 4-H'ers won in the annual New Jersey 4-H Dairy Judging Contest, in which 10 counties had teams competing for honors to go to Waterloo. This winning 4-H State team is made up of JoAnn and Nancy Coleman, RD 1, Stockton, and Dennis Verity, Mulhocaway Farm, Rosemont, who incidentally was high individual in the contest. A Brown Swiss girl, Melody Todd, Castle Hill Farm, Neshanic, is the alternate. This is the first time the first team has been made up of Guernsey 4-H members.

The Alameda County Fair, Pleasanton, Calif., with Bob Selkirk judging, saw the champion ribbons divided between two breeders. Loren Lopes, a junior from Stanislaus County, had senior and grand champion award on his two-year-old bull, Monte Vista Farms Royal Lad, and he took junior championship for females on the junior yearling, Rhodan K. C. Winona. Irvin Little, Folly Farm, Gridley, took the junior champion bull ribbon on Hominy Hill Prestige,—and the senior and grand champion female ribbon on the two-year-old, Folly Farms R. Joyce.

Carl B. Bender, director of grassland research for Sperry Rand Corporation, was awarded an honorary Doctor of Science degree recently by Rutgers University. Dr. Mason W. Gross, president of New Jersey's State University, cited Prof. Bender for his accomplishments in research and education. Prof. Bender works closely with New Holland, Sperry Rand's farm equipment division, on grassland farming research.

Mrs. Malcolm D. McNaughton

Word has just been received that Mrs. Malcolm D. McNaughton passed away on May 24. Mrs. McNaughton and her late husband, Malcolm, developed the McNaughton Farms registered Guernsey herd at Hendersonville, North Carolina. She is survived by two sons, Dr. R. A. McNaughton and Malcolm D. McNaughton, Jr., and their families.

Curtiss Promotions

Morris B. Ewing has been appointed as Director of Statistical Analysis by Curtiss Breeding Service, Inc., Cary, Illinois. In the newly-created post, he will assume responsibility for the gathering and interpretation of all available production and type information on the offspring, ancestors and close relatives of dairy bulls in the nation-wide artificial breeding firm's stud. He will also direct the Curtiss young sire program, and assist in data analysis pertinent to the selection of new sires. Mr. Ewing joined Curtiss last year as District Sales Manager for Kansas and Oklahoma after serving four years as Extension Dairyman at the University of Arkansas.

Announcement has also been made that Donald P. Solberg, Wanamingo, Minn., has been appointed as District Manager of a new sales territory comprising Iowa and Nebraska. Mr. Solberg joined Curtiss as a technician in 1955. Prior to his new assignment, he was Assistant District Manager for a territory then including Iowa, Minnesota, Nebraska and the Dakotas.

Second Class postage paid at Peterborough, New Hampshire

Ideal Guernsey Farms

GOLDEN GUERNSEY

BUILDING ☆ FOR ☆ A ☆ CENTURY

THE WORLD'S LARGEST AND GREATEST PRODUCING HERD OF PUREBRED GUERNSEYS
NO BUSINESS TRANSACTED ON SUNDAY

Wherever They Go... IDEAL-BRED BULLS Sire That Sought After Combination Of PRODUCTION And TYPE

★ GOLD STAR ★ Recognition For Another IDEAL Sire

IDEAL'S DOT'S STANDBEST

Dropped January 11, 1955

★ 28 daughters, 40 records average 11105—4.8%—535 (M.E.—305—2x)
38 classified daughters average 82.9% ★

Typical DOT'S STANDBEST Daughters

	Milk	Fat	Division
Homewood Standbest's Portia, VG (85)	15350	*833	Sr3DHIR—305—2x
Homewood Standbest's Dolly, VG twice (86.5)	13790	661	Jr4DHIR—305—2x
Homewood Standbest's Phillis, VG twice (87)	13140	638	Jr2DHIR—305—2x
Homewood Standbest's Lady, VG twice (88.5)	11830	607	Sr3DHIR—305—2x

Our congratulations go to D. H. Dillard, Homewood Farms, Monroe, Virginia, for developing and proving this GOLD ★ SIRE.

His Sire: **Ideal's Standbest,** 61 daus., 114 rec. av. 11043—5.2%—577 (M.E.—305—2x), 17 cl. av. 82.4%. To date, 12 daughters have made Class Leading records in 17 positions for milk or fat. Also sire of **Ideal's Neocene,** GOLD ★ SIRE.

His Dam: **Ideal's Eminent's Dot,** 18939—976—Sr3—365—3x, 18768—1002—6yrs—364—3x, 2 tested daughters — **Ideal's Superior's Dallis,** VG '62, 15797—*1003—Sr2—365—3x, *20994—*1207—Jr4—365—3x, and **Ideal's Trisuper's Dot,** VG '62, 14557—721—Jr2—305—3x.

His Sire's Dam

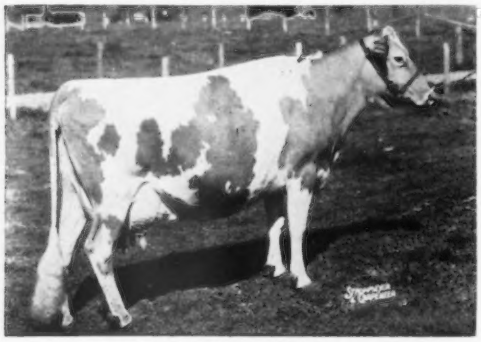

Clara Bell of Lone Pine
5 records, 2 Class Leading, average 16225—860, and include 18241—1019—A—3x. Dam of 4 tested daughters, 5 summarized sons.

His ¾ Sister

Ideal's Standbest Dot, E '51
*17737—*901—Sr2—365C—3x
Sold in 1951 for $4,500.

Young Bulls For Sale... Also A Selection Of 2-Year-Olds At Reasonable Prices

"IT'S ALL IN THE RECORDS"

JACOB TANIS & SONS, Proprietors
JOHN TANIS, D. V. M.
JACOB TANIS, JR., Farm Manager
LLOYD B. SIMMONS, Herdsman

GOLDEN GUERNSEY

IDEAL GUERNSEY FARMS
Augusta-Sussex County-New Jersey

The American Guernsey Cattle Club

OFFICERS AND BOARD OF DIRECTORS

Lloyd S. Riford, Auburn, N. Y., President, '65.
Otto H. Liebers, Lincoln, Nebr., Vice-President, '64.
John Lyman, Middlefield, Conn., 2nd Vice-President, '66.
Robert D. Stewart, Secretary-Treasurer.
Kenneth A. Brighton, Attorney.
Merritt H. Adamson, Camarillo, Calif., '67.
Monroe C. Bouton, Mount Vernon, Ohio, '68.
Frank D. Brown, Jr., Port Deposit, Md., '66.
George M. Dynes, Mount Vernon, Wash., '64.
Raymond Goeringer, Dallas, Pa., '65.
J. B. Guess, III, Denmark, S. C., '67.
Jack Lively, 11200 Denton Drive, Dallas 29, Texas, '68.
Greyble L. McFarland, Jr., RD 1, Box 708, Indianapolis 27, Ind., '65.
Gavin W. McKerrow, Pewaukee, Wis., '66.
W. H. Odlum, Roselle, Ill., '67.
Jacob Tanis, Augusta, N. J., '68.
James C. Walker, Stoneville, Miss., '64.
(Year indicates Board term expiration.)

ADMINISTRATION

Robert D. Stewart, Secretary-Treasurer.
Herbert C. Nichols, Office Manager and Asst. Comptroller.
John A. Fitzgerald, Head Mailing and Maintenance.

COMPTROLLER

F. Russell Abbott.

HERD REGISTER

Irving E. Nichols, Director.

PRINTING

Leonard E. Cashion, Director.

PEDIGREES AND CLASSIFICATION

Clarence W. Greenie, Director.
Lawrence O. Colebank, Official Classifier, 1 Circle Hill Drive, Knoxville 19, Tenn.
J. McK. Jeter, Asst. Classifier, P. O. Box 394, Zephyrhills, Fla.

PRODUCTION TESTING

Socrates Kereazis, Director.

IBM

George N. Eastman, Director.

GUERNSEY BREEDERS' JOURNAL

Richard G. Price, Managing Editor.
John R. Wheeler, Advertising Manager.
Arlene M. Delaney, Asst. Editorial.

PROMOTION

Bill Maynard, Director.

EXTENSION

Mack H. Alman, P. O. Box 1961, Spartanburg, S. C. Territory: Alabama, Georgia, and North and South Carolina.
Ballard K. Bennett, P. O. Box 1701, Texarkana, Texas 75502. Territory: Arkansas, Louisiana, Mississippi, Oklahoma, Tennessee and Texas (except extreme southwestern tip).
George W. Chambers, 515 S. Lincoln St., Owatonna, Minn. Territory: Iowa, Kansas, Minnesota, Missouri, Nebraska, North Dakota, South Dakota and Wisconsin.
M. L. Dawdy, 314 Robertson Bldg., 4th and Main Sts., Lafayette, Ind. Territory: Illinois, Indiana, Kentucky, Michigan and Ohio.
A. Wendell Fuhriman, Room 1, Thatcher Bldg., Logan, Utah. Territory: Arizona, California, Colorado, New Mexico, Nevada, Southwestern Texas and Utah.
J. McK. Jeter, P. O. Box 394, Zephyrhills, Fla. Territory: Florida.
Elmer J. Meadows, Room 302, Corbett Bldg., Portland 4, Ore. Territory: Idaho, Montana, Oregon, Washington, and Wyoming.
Samuel F. Minor, 376 North St., Millersburg, Pa. Territory: Delaware, District of Columbia, Maryland, New Jersey, Pennsylvania, Virginia and West Virginia.
H. Joseph Pendergast, 3 Main St., Cobleskill, N. Y. Territory: New York.
Merrill P. Richey, 43 Hope Ave., Worcester, Mass. Territory: Connecticut, Maine, Massachusetts, New Hampshire, Rhode Island and Vermont.

GUERNSEY BREEDERS' JOURNAL

Vol. 112 — No. 4

IN THIS ISSUE AUGUST 23, 1963

FEATURE ARTICLES

274 **Let's Get The Chip Off Our Shoulder**
281 **The Secretary's Page** – By R. D. Stewart
282 **Breeding Problems In Dairy Cattle** – By Dr. David A. Morrow
285 **15 Highest Gold Star Sires in Milk, Fat and Type** – By Socrates Kereazis
286 **Do First Provings Stand Up?** – By Lynn Copeland
287 **Low Moisture Silage**
292 **196th Special Sale** – By Wm. H. Juzi
292 **197th Special Sale**
292 **Colorado State Sale** – By Wendell Fuhriman
293 **Coarsey Accepts Field Position With North and South Carolina**
293 **Breed Field Service in Southeastern Territory** – By R. D. Stewart
294 **Tennessee State Field Day** – By Ballard K. Bennett
294 **Chester County, Pa., Field Day** – By Wm. H. Juzi
295 **Missouri District 8 Type School** – By G. B. Secker
295 **Louisiana State Field Day** – By Ballard K. Bennett

DEPARTMENT INDEX

271 **Index of Advertisers**
278 **Classification Schedule**
288 **GOLD STAR BREEDERS:** Howard G. Farnsworth, Mr. and Mrs. Herman C. Krannert, Loren and Leo Metzger, Olaf J. Kjome and Sons
298, 302 **New Members**
317 **What The Cows Are Doing On Official Test**

THE COVER

Scene at Hullside Farm,
John H. Hull, owner, Westminster, Maryland

Subscription Price: United States, $2.00 per year.
Outside United States, $4.00 per year.
CLOSING DATES FOR ADVERTISING COPY
7th of the month preceding for issue of the 7th.
23rd of the month preceding for issue of the 23rd.
(Each issue is mailed eight days before date of publication)
Published the seventh and twenty-third of each month by The American Guernsey Cattle Club, 70 Main St., Peterborough, New Hampshire 03458
Any address changes should be sent to
Guernsey Breeders' Journal, 70 Main St., Peterborough, N. H. 03458
Telephone: 603-924-3344

Let's Get the Chip Off Our Shoulder

WITHIN agriculture we might make a giant step forward in improving our relationships with nonagricultural groups if we would take the chip off our shoulder, if we would determine to get rid of our inferiority complex, the idea that everyone is taking potshots at us. The nonfarm public does not think of farmers as some 1890 Rubes with hayseed in their hair. Far too much has been done in recent years to portray the American farmers to the public as the hardworking, honest, upright members of the American community that most of them are.

For example, for a number of years, the National Dairy Council's motion picture, "Uncle Jim's Dairy Farm," and the American Dairy Association's Walt Disney film, "Adventure in Dairyland," have been seen by millions of people annually. Both movies are designed not only to portray the values of milk, but also to show the dairy farmer and his family as people making an important contribution to the American society. These are but two of hundreds of films which tell the agricultural story to the public, usually in schoolrooms as part of the learning process. It may be true that some youngsters think milk comes from a bottle instead of a cow, but we're willing to bet the number is pretty small. It's even more important to the future of the dairy farmer that the youngsters learn to appreciate milk as a food even if they don't understand all the work involved in milk production. *The decision as to whether milk is a good buy or not depends upon what the purchaser believes he is getting from the product, and not upon the purchaser's understanding of the dairyman's production costs.*

"Good public relations" is a state achieved through action and not through chest-thumping in public about "how good we are." If enough consumers are pleased with what they are buying with their food dollars, the first step toward good public relations for farmers has been taken.

Let's sum up what we've considered here:

1. The public, as consumers, is most likely to judge agriculture on the basis of what people think of the food products. The homemaker shopping in the food store is not going to go through a great emotional drama about farm price supports or the amount of labor her husband is investing in food as compared with 10 years ago. She'll react to the dairy foods on the basis of how she sees them in her family's diet. For this reason, consumer programs ought to be very heavily weighed in favor of selling the value of the products in terms meaningful to the purchaser.

2. Farm organizations surely should encourage the mass media to tell the farmers' story whenever this can be done in terms that have meaning for the audience not especially interested in agriculture. It is far more effective to have pats on the back come from the media than to spend farmers' dollars to do this job in advertising.

3. Farm organizations, however, should spend their dollars when necessary to tell the farm business story to those groups to whom this story does have real or practical meaning — the financiers, legislators, etc.

4. Farm people themselves should make more effort to understand other segments of the total economy, and should avoid the temptation to tell the farm story in a way that suggests others are nasty culprits depriving the public of "profiteer" dollars.

5. Finally, farmers have no good reason to hang their heads and pout in polite society, for their important role in society is recognized by most people — at least by those people who count. The others usually don't care about the farmer or any other group. Farmers can build on the reservoir of good-will that exists for them by working hard to solve the problems which now make necessary government price support programs which are not easy for the nonfarm public to understand. The nonfarm public does not object to the use of tax money for various segments of the economy if these are justified in terms of real progress for the country. If the public today is losing any patience with agriculture, it is not necessarily because farmers receive subsidies; it probably is the result of the feeling that farm groups have not worked together to come up with programs that have promise of solving major problems rather than continuing high costs to taxpayers. The public brawling among farm groups could very easily lead nonfarm people to the conclusion of "a plague on all your houses if you can't agree."

American Dairy Association

Golden Guernsey, Inc.

OFFICERS
Lloyd S. Riford, Auburn, N. Y., President, '65.
Otto H. Liebers, Lincoln, Nebr., '64.
Robert D. Stewart, Secretary-Treasurer.
F. Russell Abbott, Comptroller, Ervin F. Diamond, Asst.

GOLDEN GUERNSEY COMMITTEE
Frank D. Brown, Jr., Chairman, Port Deposit, Md., '65.
Merritt H. Adamson, Camarillo, Calif. '66.
Otto H. Liebers, Route 1, Lincoln 2, Nebr., '64.
Jack Lively, 11200 Denton Drive, Dallas 29, Texas, '64.
Greyble L. McFarland, Jr., RD 1, Box 708, Indianapolis 27, Ind., '64.
Gavin W. McKerrow, Pewaukee, Wis., '65.
James C. Walker, Stoneville, Miss., '66.
(Year indicates Committee term expiration.)

ADMINISTRATION
W. Donald Moffat, Director of Milk Sales.
Mike Stuhlsatz, Representative.
Ida L. Schmid, P. O. Box 182, Tallevast, Fla., Representative.

FIELD REPRESENTATIVES

FLORIDA
J. McK. Jeter, P. O. Box 394, Zephyrhills, Fla.

MICHIGAN
Elliott W. Hawkes, Abbey Apartments, Apt. 4, 728 West Lenawee St., Lansing, Mich.

TRI-STATES
Darrell Ehrlich, 330 W. Broadview Drive, Lincoln 5, Nebr.

STATE REPRESENTATIVES

CALIFORNIA
Arthur W. Telfer, Sec.
California G. C. C., Inc., P. O. Box 713, Sutter Creek, Calif.

ILLINOIS
George A. Campbell, Jr., Field Sec., Illinois G. B. A., Inc., 5 North River Street, Batavia, Ill.

INDIANA
Robert E. Jones, Sec.
Indiana G. B. A., 412 Robertson Bldg., Lafayette, Ind.

MARYLAND
R. A. McLaughlin, Field Sec., Maryland Co-op. G. B. A., Box 247, Lutherville, Md.

MISSOURI
G. B. Secker, Field Representative.
Missouri G. B. A., Palmyra Rd., Rt. 2, Hannibal, Mo.

NEW ENGLAND
Merrill P. Richey, 43 Hope Ave., Worcester, Mass.

NEW JERSEY
Wm. M. Nulton, Jr., Field Sec.
Louis Gruninger, Asst. Field Sec.
New Jersey G. B. A., New Jersey Agricultural Exp. Sta., New Brunswick, N. J.

NEW YORK
H. Joseph Pendergast, Business Manager, New York State G. B. Co-Op., Inc., 3 Main St., Cobleskill, N. Y.

NORTH AND SOUTH CAROLINA
Mack H. Alman, Field Representative, North and South Carolina G. B. Associations, P. O. Box 1961, Spartanburg, S. C.

OHIO
Ronald Eberhard, Business Manager.
Ohio G. B. A., P. O. Box 289, Worthington, Ohio.

PENNSYLVANIA
William H. Juzi, Business Manager.
Arthur L. Mulford, Golden Guernsey Sales Representative.
John F. Blyholder, Jr., Northeastern Fieldman.
Pennsylvania G. B. A., P. O. Box 458, Camp Hill, Pa.
Charles W. Van Horn, Southeastern Fieldman, R. D. 2, Lansdale, Pa.
Willard W. Walton, Western Fieldman, 540 Hemlock Drive, Greensburg, Pa.

VIRGINIA
K. M. Mace, Field Sec., George R. Pankey, Asst., Virginia G. B. A., 4901 West Clay St., Richmond 30, Va.

WISCONSIN
Wisconsin G. B. A., 325 South St., Waukesha, Wis.

TO NEW HOMES

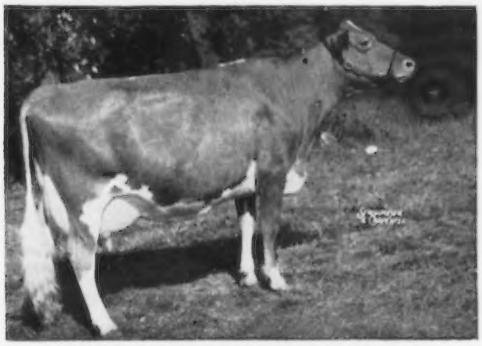

BAYVILLE MARGARET DOLL, E

BAYVILLE DON QUIXOTE

Born February 7, 1963

Sire: **Moreau Farms Chief**
'61 AA Sr. Get, '62 Res. AA Jr. Get. 281 daus. 501 recs. av. 9886—487 (305—2x—M.E.), 317 cl. daus. av. 83.4.

Dam: **Bayville Margaret Doll**, E
10101—458—Jr2HIR—305—3x
13499—593—Sr3HIR—365—2x
9278—434—Sr4HIR—305—2x
12132—618—5HIR—305—2x
10980—521—6DHIR—305—2x
13670—588—8DHIR—305—2x
9000—406—9DHIR—166 days on test
'60 HM AA Aged Cow; 2nd Aged, National.

Purchased by Clarence Chappell, Belvidere, North Carolina.

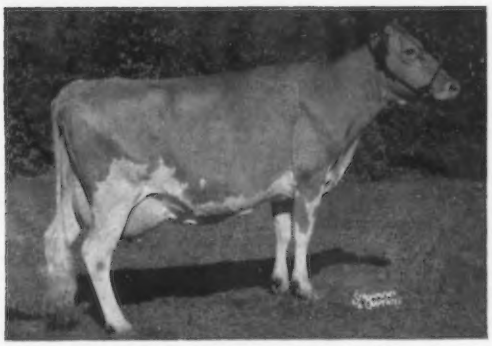

DINSMORE MAYROYAL JANE, E

BAYVILLE DUKE OF JAZZ

Born January 22, 1963

Sire: **Bayville Royal Duke**
S: Bayville Royal Leslie
D: Bayville Margaret Doll
7 daus. on test, 60 in the herd

Bayville Duchess Maryanne
12200—506—3-4DHIR—280 days on test

Bayville Duchess Luray
9730—421—3-5DHIR—225 days on test

Dam: **Dinsmore Mayroyal Jane, E**
7392—358—Jr2AR—305C—3x
9162—438—Jr3AR—305—3x
9321—420—Jr4HIR—314—2x
10043—446—5HIR—365—2x
13469—626—6HIR—305—2x
11600—558—8DHIR—305—2x
13350—583—9DHIR—305—2x
9080—376—10yrsDHIR—182 days on test

Purchased by Rohrer Witmer, Willow Street, Pennsylvania.

Both of these bulls are the kind we like to sell. They are also the kind we like to use. That is why we have retained semen rights on them for use in the BAYVILLE herd. Their dams are two of our greatest cows.

VIRGINIA STATE SALE, RICHMOND, SEPTEMBER 6. We are consigning a Dinsmore Majestic Jan bred heifer out of the Dairygold family. This is an outstanding heifer. Also a Bonanza daughter, fresh with her first calf and milking over 40 lbs.

BAYVILLE FARMS, INC.
Federal Accredited 339832
Tel. 464-3525, Night HO 4-2100
W. Clark Fleming, Jr., President and Manager
A. M. MacKay, Supt. of Cattle
Tel. 4-1542

700 Registered Guernseys

NORFOLK, VIRGINIA
P. O. Box 2491

Bang's Free 1428
H. S. Sanders, Sr., Herdsman
Located 10 mi. east of Norfolk on Route 60

YOUR GUERNSEY CALENDAR

AUGUST							SEPTEMBER						
S	M	T	W	T	F	S	S	M	T	W	T	F	S
				1	2	3	1	2	3	4	5	6	7
4	5	6	7	8	9	10	8	9	10	11	12	13	14
11	12	13	14	15	16	17	15	16	17	18	19	20	21
18	19	20	21	22	23	24	22	23	24	25	26	27	28
25	26	27	28	29	30	31	29	30	..	..	..	..	..
..	..	..	..	..	..	..	..	..	..	..	..	..	..

OCTOBER							NOVEMBER						
S	M	T	W	T	F	S	S	M	T	W	T	F	S
		1	2	3	4	5	..	..	..	..	..	1	2
6	7	8	9	10	11	12	3	4	5	6	7	8	9
13	14	15	16	17	18	19	10	11	12	13	14	15	16
20	21	22	23	24	25	26	17	18	19	20	21	22	23
27	28	29	30	31	..	..	24	25	26	27	28	29	30
..	..	..	..	..	..	..	..	..	..	..	..	..	..

Sales

AUGUST

Aug. 23. Merrydale Farm Dispersal, Albert A. and Dorothy Schaal, owners, Quechee, Vt. Tom Whittaker, Brandon, Vt., Auctioneer.

SEPTEMBER

Sept. 5. Robin Roost Farms Dispersal, Dr. Sam B. McFarland, owner, Lebanon, Tenn. Sale managed by Buzz Garey, Garey Cattle Sales, 100 Walnut Lane, Morrisville, Pa.

Sept. 5. Virginia State Sale, Fairgrounds, Richmond, Va. Sale managed by the Virginia G. B. A., 4901 West Clay St., Richmond 30, Va., and the Virginia Artificial Breeding Association.

Sept. 7. Stantresa Farm Complete Dispersal, S. K. Miller, owner, Eldorado, Ohio. 1:00 p.m. EST. For catalogs write the Ohio G. B. A., Box 289, Worthington, Ohio.

Sept. 9. Great Northern Guernsey Classic, Sales Pavilion, West Salem, Wis. Sale managed jointly by the Wisconsin G. B. A., 325 South St., Waukesha, Wis., and Tri-State Breeders' Cooperative, Westby, Wis.

Sept. 10. 17th Western New York Sale, Fairgrounds, Little Valley, N. Y. **Presale Banquet, Sept. 9,** Rock City Hotel, Little Valley.

Sept. 10. Western Pennsylvania Invitational Sale, Fairgrounds, Washington, Pa. Sale managed by the Pennsylvania G. B. A., P. O. Box 458, Camp Hill, Pa.

Sept. 10. Sunset Glow Farm Dispersal, O. David Zimring, owner, Lombard, Ill. Sale managed by Delbert H. Kingston & Associates, Cary, Ill.

Sept. 11. 39th Vermont Guernsey and Surplus Heifer Sale, Fairgrounds, Rutland, Vt. Sale managed by Dunn & Harwood, Cordaville, Mass.

Sept. 11. Maple Border Complete Dispersal, Charles W. Ryder, owner, at the farm, Fredonia, N. Y. Sale managed by Buzz Garey, Garey Cattle Sales, 100 Walnut Lane, Morrisville, Pa.

Sept. 13. 4th Annual Cleveland County Fall Guernsey Sale, Fairgrounds, Shelby, N. C. Sale managed by the North Carolina G. B. A. and South Carolina G. C. C., P. O. Box 1961, Spartanburg, S. C.

Sept. 14. Western Ohio Sale, Fairgrounds, Van Wert, Ohio. For catalogs write the Ohio G. B. A., Box 289, Worthington, Ohio.

Sept. 16. Lane Guernsey Farm Complete Dispersal, Dr. W. H. and Richard Lane, owners, at the farm, Camden, Indiana. Sale managed by the Wallace Sales Service, 725 Bexley Road, West Lafayette, Ind.

Sept. 19. Eastern Ohio Guernsey Sale, Fairgrounds, Canfield, Ohio. J. O. Fenstermaker, auctioneer; Buzz Garey, pedigrees.

Sept. 19. 199th Special Guernsey Sale, Sales Pavilion, Lancaster, Pa. Sale managed by the Pennsylvania G. B. A., P. O. Box 458, Camp Hill, Pa. (Night)

Sept. 19. New York State Sale, Canandaigua Sales Barn, Ontario County Fairgrounds, Canandaigua, N. Y. Sale managed by The Merryman Company, Sparks, Md., and the New York State Guernsey Breeders' Co-Operative, Inc., 3 Main St., Cobleskill, N. Y.

Sept. 21. Hoosier Guernsey Sale, Marion County Fairgrounds. For catalogs write the Indiana G. B. A., 412 Robertson Bldg., Lafayette, Indiana.

Sept. 23. Bryn Du Farm Complete Dispersal, at the farm, Granville, Ohio, Sallie J. Sexton, owner. For catalogs write the Ohio G. B. A., P. O. Box 289, Worthington, Ohio.

Sept. 25. Maine State Sale, Maine Breeding Cooperative, Augusta, Maine.

Sept. 28. Tuolumne Acres Guernsey Dispersal, Wallin Brothers, owners, Western Auction Sale Pavilion, Turlock, Calif. Sale managed by L. H. McDaniel, Turlock, Calif.

Sept. 28. The Lake Central Guernsey Classic Sale, Rosewood Farm, Roselle, Ill. Sale sponsored by The Lake Central G. B. A., Inc., M. L. Dawdy, Coordinator, 314 Robertson Bldg., Lafayette, Ind.

OCTOBER

Oct. 7. Important Dispersal, managed by The Merryman Company, Sparks, Md., and The Pate Sales Company, Trenton, N. J.

Oct. 9. Wooster Consignment Sale, Fairgrounds, Wooster, Ohio. For catalogs write the Ohio G. B. A., Box 289, Worthington, Ohio.

Oct. 12. Robert Ernsberger Complete Dispersal Sale, Elkhart, Ind. For catalogs write the Indiana G. B. A., 412 Robertson Bldg., Lafayette, Ind.

Oct. 12. Forest Leas Dispersal, Greenville, Ohio. For catalogs write The Ohio G. B. A., Box 289, Worthington, Ohio.

Oct. 14. 13th Green Meadow Sale, Blakeford Farm, Queenstown, Md. Sale managed by The Merryman Company, Sparks, Md.

Oct. 14. Missouri State Sale, Livestock Pavilion, Columbia, Mo.

Oct. 15. 25th Annual Pennsylvania State Sale, Sales Pavilion, Lancaster, Pa. Sale managed by the Pennsylvania G. B. A., P. O. Box 458, Camp Hill, Pa., and The Merryman Company, Sparks, Md. (Day)

Oct. 16. First Annual Lauxmont Sale, Lauxmont Farms, Wrightsville, Pa. Sale managed by The Merryman Company, Sparks, Md.

Oct. 16. Minnesota State Sale, New Ulm, Minn.

Oct. 17. Kansas State Guernsey Consignment Sale, Hutchinson, Kans. Write C. J. Graber, R. R. 1, Newton, Kans., for catalogs.

Oct. 18. Stanislaus County G. B. A. Annual 4-H and FFA Calf Sale, Fairgrounds, Turlock, Calif., 12:30 p.m.

Oct. 19. Elkhart County Guernsey Sale, Fairgrounds, Goshen, Ind.

Oct. 24. 200th Special Guernsey Sale, Sales Pavilion, Lancaster, Pa. Sale managed by the Pennsylvania G. B. A., P. O. Box 458, Camp Hill, Pa. (Day)

Oct. 31. Palace of Stars Guernsey Sale, Cow Palace, San Francisco, Calif. Sale managed by C. R. Knight, RFD 3, Box 405, Bakersfield, Calif.

Oct. 31. Important Reduction Sale, to be announced, managed by the Pennsylvania G. B. A., P. O. Box 458, Camp Hill, Pa.

NOVEMBER

Nov. 8. 3rd Annual Saluda Guernsey Production Sale, Livestock Arena, Saluda, S. C. Sale managed by the North Carolina G. B. A. and South Carolina G. C. C., P. O. Box 1961, Spartanburg, S. C.

Nov. 21. 201st Special Guernsey Sale, Sales Pavilion, Lancaster, Pa. Sale managed by the Pennsylvania G. B. A., P. O. Box 458, Camp Hill, Pa.

Nov. 23. Kingendale Farm Dispersal, Darius Kingen and Son, owners, Muncie, Ind. Sale managed by The Merryman Company, Sparks, Md., and the Indiana G. B. A., 412 Robertson Bldg., Lafayette, Ind.

Nov. 23. John Dayle Yoder's "Tall Corn" Guernsey Milking Herd Dispersal, Kalona, Iowa. Sale managed by Ivan N. Gates, West Liberty, Iowa.

Meetings

NOVEMBER

Nov. 11. Western New York G. B. A. Annual Meeting, Jamestown Area (place to be announced).

Nov. 29. New Jersey G. B. A. 44th Annual Meeting and Banquet, Forsgate Country Club, Jamesburg, N. J., Banquet at 6:15 p.m.

Fairs and Shows

AUGUST

Aug. 23. New Jersey Guernsey Show, Trenton, N. J. Guernseys will be judged by Vernon Hull.

Aug. 23-24. New York ABC Cattle Show, Ithaca, N. Y. Guernseys will be judged on Aug. 23-24 by Allen Hetts.

Aug. 23-31. Central Canada Exhibition, Ottawa, Ont., Canada. Guernseys will be judged on Aug. 28 by A. M. Barr.

Aug. 23-Sept. 2. Michigan State Fair, Detroit, Mich. Guernseys will be judged on Aug. 26 by William S. Brooks.

Aug. 23-Sept. 2. Ohio State Fair, Columbus, Ohio. Guernseys will be judged on Aug. 27-28 by Merton Sowerby.

Aug. 24-Sept. 2. Long Island Fair, Westbury, N. Y. Guernseys will be judged on Aug. 24 by L. W. Ingham.

Aug. 24-Sept. 2. Minnesota State Fair, St. Paul, Minn. Guernseys will be judged on Aug. 27 by Robert Lage.

Aug. 24-Sept. 4. Indiana State Fair, Indianapolis, Ind. Guernseys will be judged on Sept. 2 by Robert W. Basse.

Aug. 25-Sept. 2. Du Quoin State Fair, Du Quoin, Ill. Guernseys will be judged on Aug. 27 by Glen M. Householder.

Aug. 26-31. Colorado State Fair, Pueblo, Colo. Guernseys will be judged on Aug. 27 by Charles L. Norton.

Aug. 26-Sept. 4. Maryland State Fair, Timonium, Md. Guernseys will be judged on Sept. 4 by Lee Yost.

Aug. 27. Pennsylvania Guernsey Show, Lancaster, Pa. Guernseys will be judged by Robert Fitzsimmons.

Aug. 27-31. Western Idaho State Fair, Boise, Idaho. Guernseys will be judged on Aug. 28 by Robert Selkirk.

Aug. 27-31. Wyoming State Fair, Douglas, Wyo. Guernseys will be judged on Aug. 29 by C. W. Nibler.

Aug. 27-Sept. 2. Flemington Fair, Flemington, N. J.

Aug. 27-Sept. 2. New York State Exposition, Syracuse, N. Y. Guernseys will be judged on Aug. 28 by Lee Yost.

Aug. 28-Sept. 2. Central Wisconsin State Fair, Marshfield, Wis. Guernseys will be judged on Aug. 31 by Clarence Olsen.

Aug. 28-Sept. 8. California State Fair and Exposition, Sacramento, Calif. Guernseys will be judged on Sept. 3 by Harold Kaeser.

Aug. 29. Michigan 4-H Show, Michigan State University, East Lansing, Mich. James Fish, judge.

Aug. 30-Sept. 2. Lancaster Fair, Lancaster, N. H.

Aug. 30-Sept. 7. Oregon State Fair, Salem, Ore. Guernseys will be judged on Sept. 2 by L. V. Wilson.

Aug. 31-Sept. 5. Nebraska State Fair, Lincoln, Nebr. Guernseys will be judged on Sept. 4 by C. F. Foreman.

SEPTEMBER

Sept. 1. Columbia County Fair, Chatham, N. Y.

Sept. 1-7. Topsfield Fair, Topsfield, Mass. Guernseys will be judged on Sept. 2 by Wilfred Jordan.

Sept. 2-7. Cambria County Fair, Ebensburg, Pa. Guernseys will be judged on Sept. 3.

Sept. 2-7. Rutland State Fair, Rutland, Vt. Guernseys will be judged on Sept. 6 by W. K. Hepburn, Jr.

Sept. 2-7. South Dakota State Fair, Huron, S. Dak. Guernseys will be judged on Sept. 4 by William Hitz.

Sept. 6-12. Mid America Fair, Topeka, Kans. Guernseys will be judged on Sept. 11 by T. A. Burgeson.

Sept. 6-14. Kentucky State Fair, Louisville, Ky. Guernseys will be judged on Sept. 12 by C. L. Cole.

Sept. 6-14. Tennessee Valley Agricultural & Industrial Fair, Knoxville, Tenn. Guernseys will be judged on Sept. 12 by George Hyatt, Jr.

Sept. 8-14. Barrington Fair, Great Barrington, Mass.

(Please turn to page 300)

GRAYSMARSH GUERNSEYS PRODUCE . . .

Last year we had 118 DHIR records completed for an average of 11221 lbs. milk, 557 lbs. fat, M.E.—305—2x. The actual average on these records is 10318 lbs. milk, 512 lbs. fat, all in 305 days or less on 2x.

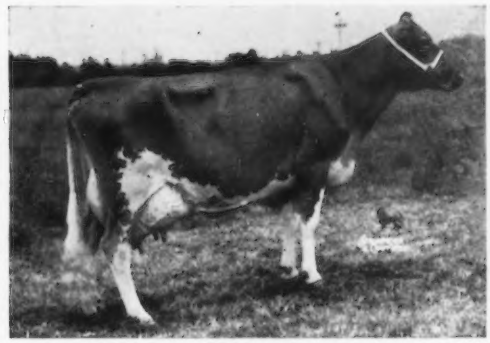

RIVERSIDE ACRES LUCKY LOU (VG '58 '61)

9416—540—Sr2HIR—318—2x
12618—*738—Sr3HIR—305—2x
14821—*889—5HIR—305—2x
16450—*980—6HIR—304—2x
15200—886—7DHIR—305—2x
16760—923—8DHIR—305—2x

She is dam of 3 daughters and one son.

GRAYSMARSH M. LUCKY

Born March 31, 1962

Sire: **Graysmarsh Mainliner**
A son of a GOLD STAR SIRE out of our great cow, Oak Acre Margie (E 3 times). 7 good records include 14138—*756—9HIR—305—2x, 15581—858—10HIR—365—2x, 15317—821—11HIR—351—2x.

Here Are Some Of The Records Completed At Graysmarsh During 1962

Actual

	Milk	Fat	Age
*Cedarcroft Gems Mardel	15920	664	3—11DHIR—305—2x
Rosalayn Beauty Rosalind	14580	764	5—11DHIR—305—2x
Cla-ore Liberators Bridget	13880	584	3—5DHIR—305—2x
Denny Dale Boys Dorothy	13560	781	5—6DHIR—305—2x
Cedarcroft Gems Sequel	13760	566	3—11DHIR—305—2x
Valley Gem Temptress	12650	615	12—2DHIR—305—2x
Western Glow Marcel O'War	12030	611	11—4DHIR—298—x2
Graysmarsh High Mistress	12440	601	6—7DHIR—305—2x
Jean of Ronawona	12500	657	6—5DHIR—305—2x
Sa Rosa Jane	12430	581	5—9DHIR—305—2x
Idacrest B. Phylester	12430	611	5—5DHIR—305—2x
Donna B	12660	508	5—6DHIR—305—2x
Loerland Dons Roberta	12260	726	4—7DHIR—305—2x
Graysmarsh Noble Evaline	12550	536	3—9DHIR—305—2x
Denny Dale Boys Tess	12180	624	4—7DHIR—305—2x
Graysmarsh Noble Maya	12350	553	4—6DHIR—290—2x
Broc Haven Dinah	12890	556	3—1DHIR—305—2x
Graysmarsh Florence	12640	598	4—4DHIR—305—2x
Loerland L S Belladonna	12430	618	4—0DHIR—305—2x
Graysmarsh C. Quena	12340	547	3—10DHIR—305—2x
New Haven P. Nona	12150	673	4—10DHIR—305—2x
Graysmarsh High Manitza	12780	661	3—8DHIR—305—2x
**Cedarcroft Gems Sugar	12830	632	3—6DHIR—305—2x
Victoria of Clallam County	11990	579	8—10DHIR—305—2x
Noelbrook Warriors Primrose	11910	553	9—4DHIR—305—2x
Graysmarsh Martha May	11860	615	5—9DHIR—305—2x
Lanclar Gems Coed	11800	551	4—8DHIR—294—2x
Graysmarsh Loretta	11630	641	4—6DHIR—305—2x
New Haven Warriors Stormy	11410	628	4—2DHIR—305—2x
Graysmarsh T. Bountiful	11330	537	2—4DHIR—303—2x

***Mardel was fourth high cow sold at public auction, 1962.** She is now owned by W. H. Odlum, Rosewood Farm, Roselle, Illinois and has been classified Excellent 4 times including 1963.

****Sugar was top cow in our 1962 Northwest Guernsey Classic Fall Sale.** She is now owned by C. B. Fish, Hidden Springs Farm, West Linn, Oregon.

In 1961 . . . We consigned the highest female sold at public auction. This cow, Kay-Ron Valencian Doris (E—93.5%), *17885—925—Sr4HIR—357—2x, was purchased by Howard B. Quinn, Lakewood Farms, Wauconda, Illinois. **Doris is the dam of Graysmarsh Daggar, a Mainliner son, that is in service in our herd.**

ADD GRAYSMARSH PRODUCTION TO YOUR HERD. BUY A GRAYSMARSH BULL OUT OF ONE OF OUR MANY GOOD PRODUCING — GOOD TYPE COWS.

GRAYSMARSH FARM — Rt. 2, Sequim, Washington

LESTER LANCASTER Manager

CHAT

J. J. McCandless, of Rockview Milk Farms, Downey, Calif., is spending two months in Ireland visiting relatives. Joe joined Mrs. McCandless and Ann in July as they left prior to his departure. Already in Europe, and to join the family later, is daughter Linda, who left just after high school graduation in June. Mr. McCandless is president of the California Guernsey Cattle Club.

Dr. and Mrs. R. S. Hulburt and two children, of Skokie, Ill., visited the Peterborough office on July 18. Dr. Hulburt is the son of Clarence Hulburt, the first person employed by the Club to supervise the Journal and publicity work. Mr. Hulburt was with the Club from 1914 until 1920, when he returned to his home State of Wisconsin.

Bill Walton, Western Fieldman for the Pennsylvania G. B. A., Greensburg, Pa., has been working under considerable handicap following an injury to a nerve in his back. When leaving the Turnpike toll booth, Mr. and Mrs. Walton were rammed from behind giving them both a serious jolt. Besides being in the hospital for a week in traction, Bill has been wearing a brace around his neck for several weeks, and Mrs. Walton has not completely recovered from back injuries. Our sympathy goes to both of them.

Otto H. Liebers, Skyline Dairy, Lincoln, Nebr., First Vice-President of The American Guernsey Cattle Club, received an honorary Doctor of Laws degree from the University of Nebraska at its Summer Commencement exercises on August 2. Mr. Liebers was cited for his prominent work in agriculture, education, business and politics.

Jacob N. Smith, Annville, Pa., a Board member of the Pennsylvania G. B. A., was recently elected President of the Pennsylvania Farm Bureau. Mr. Smith started in the dairy business in 1933. He has been president of the Lebanon Valley Farm Bureau since 1953 and vice-president of the Pennsylvania Farm Bureau since 1957 until his recent election to the presidency.

1963 CLASSIFICATION SCHEDULE

The following classification schedule is arranged by field territory. For application blanks to have your herd classified and for classification rules, write to The American Guernsey Cattle Club.

All registered Guernsey cows that have freshened and not previously classified shall be presented, and in addition all cows previously classified Very Good or Excellent, except those eight years of age or over.

A detailed rating will be given all reclassified Excellent or Very Good cows. The regular fee will be required unless their rating is lowered.

All other cows in the herd under eight years of age will be checked by the classifier. A detailed rating will be made only when the over-all rating is either raised or lowered. An exception to this is upon request from the owner, the classifier will make a detailed rating on cows where the final rating remains the same.

Fees are $3.50 per cow, with a minimum charge of $25.00 per herd. If 75 or more cows are classified in one day in a County or District program the fee is $2.50 per cow with no minimum herd fee. The $2.50 will also apply to an individual herd when 75 or more are classified. A minimum fee of $190.00 will be charged for herds with 55-74 head that are not part of a group plan.

To facilitate the national fieldman arranging his classification itinerary, it is requested that your **application be postmarked at least 30 days before the classification schedule.** If your herd is to be part of a County or District classification program, and eligible for the lower fee, show this on your application.

Schedules are subject to cancellation if there is not a sufficient number of applications received.

In making up the Type Classification work sheets used by the classifier, the Home Office deletes the names of those animals previously classified Desirable or lower. If you want these animals reclassified, please state it on the application, and the names will not be deleted.

Date	Territory	Field Representative
Aug. 26-Sept. 7	Delaware, District of Columbia, Maryland, New Jersey, Pennsylvania, Virginia and West Virginia.	Samuel F. Minor
Sept. 16-28	North and South Carolina, Georgia, Tennessee, Alabama and Florida.	
Oct. 14-24	California, Arizona and Nevada.	A. Wendell Fuhriman
Oct. 25-Nov. 2	Eastern Washington, Eastern Oregon, Idaho, Montana and Wyoming.	Elmer J. Meadows
Oct. 28-Nov. 2	New York.	H. Joseph Pendergast
Nov. 4-9	New England.	Merrill P. Richey
Nov. 11-23	Illinois, Indiana, Kentucky, Michigan and Ohio.	Max L. Dawdy
Nov. 29-Dec. 7	Delaware, District of Columbia, Maryland, New Jersey, Pennsylvania, Virginia and West Virginia.	Samuel F. Minor
Dec. 9-14	Iowa, Kansas, Minnesota, Missouri, Nebraska, North Dakota, South Dakota and Wisconsin.	George W. Chambers

Beginning in 1964, a major change in setting up the classification schedule will be made. Instead of trying to cover from five to seven states in a schedule, each fieldman's territory will be divided into from two to four sections, depending upon the Guernsey cow population, and each section will have a classification schedule every 18 months. The West Coast, the Northwest and the Southwest have been operating under this type of schedule for the past several years to the satisfaction of both breeders and fieldmen.

Every effort will be made to classify all of the cattle in an area during each regular schedule. After the program has been in operation for a year and a half, every section will have a schedule every 15 to 18 months. During the first year, while the new schedule is being put into operation, **some areas will not have a classification schedule in 1964.**

The following areas will not have a schedule in 1964: 1, Massachusetts, Maine, New Hampshire and Vermont; 2, Virginia and West Virginia; 3, Indiana and Kentucky; 4, Kansas, Missouri and Nebraska; 5, Arizona, California and Nevada, and 6, Idaho, Montana, Wyoming, Eastern Washington and Eastern Oregon.

BREEDERS IN THE AREAS LISTED ABOVE SHOULD MAKE EVERY EFFORT TO HAVE THEIR HERDS CLASSIFIED DURING THE SCHEDULE IN THEIR AREA THIS FALL. THE ABOVE AREAS WILL NOT HAVE ANOTHER CLASSIFICATION SCHEDULE UNTIL THE FIRST HALF OF 1965.

If you have any questions about this do not hesitate to write the Home Office.

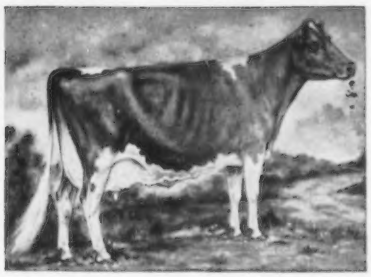

We're Guernsey Boosters

THESE FARMS USUALLY HAVE STOCK FOR SALE

THIS LISTING is published 12 times a year. New names are continually being added as more and more Guernsey Breeders want prospective buyers to regularly see their names and addresses appearing on this page.

ARIZONA

HENDERSON STOCKTON
Arizona Farms Guernseys
507 Security Bldg., Phoenix

ARKANSAS

H. J. WASSON
Erwin Farms, Inc.
R. 2, Box 23, Conway

CALIFORNIA

CALIF. GUERNSEY CATTLE CLUB
Arthur W. Telfer, Mgr.
P.O. Box 713, Sutter Creek
GEORGE H. CLEVER
Cleverlands
R. 2, Box 390, Tracy
DONALD & ELSIE GIACOMINI
Clover Jack Guernsey Farm
R.F.D., Box 56, Ferndale
ARNOLD, WALTER, JOHN KESSLER
Bay Meadow Farm
R. 1, Box 504, Galt
J. J. McCANDLESS
Rockview Milk Farms
7011 Stewart & Gray Rd., Downey
GEORGE MICKELSEN
Neslekcim Guernseys
2400 Pepper Rd., Petaluma

COLORADO

JOSEPH H. THAYER
Thayer's Farm
R. 1, Box 27A, Broomfield

CONNECTICUT

SAMUEL BERKE
Deep Lake Farm
Lakeville
A. AUSTIN & DR. CHARLES B. CHENEY
Falcon's Flight Farms
Litchfield
HOWARD T. LARKIN
Bedlam Farm
Middlebury
DAVID SIBBALD
Grassland Farm
Salisbury

GEORGIA

A. M. WALL
Pine Meadow Farm
R. 5, Box 455a, Savannah

ILLINOIS

DICKINSON & DICKERSON
Riverbend Farm
R. 1, Box 159, South Elgin
MYRON E. ERDMAN
Myown Guernseys
R.R. 2, Chenoa
GERTRUDE McNAUGHT
Rolling Acres Farms
R. 1, Box 244, Elgin
JOHN PUPAVA
Mix Tree Farms
R. R. 3, Waterloo

INDIANA

C. L. JENKINS & JULIUS MOY
Golden Hills Farm
9 Golden Hills, Peru
GUY McFARLAND & SONS
R.R. 1, Box 708, Indianapolis 27
OSCAR R. WEAVER
Yellow Creek Farm
R.R. 3, Goshen

KANSAS

MRS. W. H. BERTHOLF & SON
Bertholf Dairy
R. 2, Wichita
EST. W. G. RANSOM
Ransom Farm
R. R. 2, Williamsburg

LOUISIANA

KLEINPETER FARMS DAIRY, INC.
Leon R. Kleinpeter, Jr.
R. 3, Baton Rouge

MAINE

ROBERT W. COLE
Cole Farm Dairy
R.F.D. 3, Biddeford

MARYLAND

FRANK D. BROWN, JR.
Mt. Ararat Farms
Port Deposit
CLARENCE W. & ELEANOR A. MILES
Blakeford Farm
Queenstown

MASSACHUSETTS

HERBERT H. WHITCOMB
Whitbred Mayrose Guernseys
Littleton

MICHIGAN

JACK DENDEL
Dendel Farms
R.R. 5, Allegan
WM. & HARLAN PLEINESS
Maple Dawn Guernsey Farm
R. 1, Box 97, Scottville
PAUL F. SMITH
Maple Lawn Farm
R.R. 1, Galien

MINNESOTA

OLAF J. KJOME & SONS
Valleyland Farm
R. 2, Spring Grove

MISSISSIPPI

WILLIAM M. MORGAN, SR.
Hi-Hill Farms
R. 3, Box 290, Coldwater

MISSOURI

H. W. HAAS
Ozark Vale Farm
R. 1, Box 186, Rolla

NEBRASKA

ROBERTS DAIRY FARM
Box 1092, Omaha

NEW JERSEY

HELEN R. BENSON
Coventry Farm
Great Rd., Box 309, Princeton

NEW MEXICO

MR. & MRS. C. L WASMER
Was-Mere Farm
519 Los Arboles, Albuquerque

NEW YORK

ROGER H. CORBETTA
Attebroc Farm
Verbank Rd., Millbrook
GLEN L. GIESY
Hi Elm Farms
Maryland St., Leach Rd., Lyons
LLOYD S. RIFORD
Greystone Farm
West Genesee Rd., Auburn
BARTON SOMES
Circleview Farms
R.D. 1, Plainville Rd., Memphis

NORTH CAROLINA

HERBERT J. & FRANCES H. FOX
Croasdaile—Hillandale Farms
P.O. Box 1769, Durham

OHIO

CEDARBROOK FARM, INC.
R.R. 2, Box 206, Bellville

OKLAHOMA

E. R. & OTTO BEROUSEK
Lily Lane Guernsey Farm
R. 5, Box 346, Oklahoma City

OREGON

ORVILLE L. BROWN
Brownies Guernsey Farm
R. 1, Box 417, Woodburn

PENNSYLVANIA

FIRST PENNSYLVANIA A.B.C.
Lewisburg
GLENN S. SEELY
Frosty Vale Farm
R. D. 2, Bloomsburg

SOUTH CAROLINA

JAMES B. GUESS, III.
Edisto Farms
Box 187, Denmark

IDEAL SUNSET FARM, INC.
F. W. Mack
R. 1, North
A. L. McCASKILL, JR. & SR.
Lyndale Farms
R.F.D. 4, Bishopville
NICHOLAS G. ROOSEVELT
Gippy Plantation
Moncks Corner
PAUL K. & JAMES L. SWITZER
Cross Arrows Farm
P.O. Box 404, Union

TEXAS

C. S. LANKART
Lankart Guernsey Farm
R. 6, Box 303-A, Waco
J. T. LIVELY & SON
Bluff View Farm
11200 Denton Dr., Dallas 29

UTAH

SHERMAN FITZGERALD
1128 E. 12400 So., Draper

VERMONT

CARL A. URIE
Squarewoods Farm
Williston

VIRGINIA

MRS. MARGARET A. PADDOCK
Ben Venue
The Plains

WISCONSIN

LEO J. GASPER
Toma Guernsey Farm
R. 4, Hwy. 123, Baraboo
E. HOWARD GRAY
Maple View Farm
Viola
GERALD M. JENKINS
Lookout Valley Farm
R. 2, Lake Geneva
CHARLES ROSKIE
Roskie Farm
Montello

FOR $18.00 . . .
You, Too, Can List Your Farm

Your name can appear 12 times a year on the 23rd of each month throughout the year, including the Special November 23 Sire issue.

TAKE ADVANTAGE OF THIS OPPORTUNITY

Guernsey Breeders' Journal, Peterborough, N. H.

Enclosed is my check for $18.00 for 12 listings a year.

Name .....

Rt., Box or Street No. .....

Town ..... State .....

HOLLIKNOLL FARM

"THE HOME OF QUAIL ROOST ROSE MAXIM GUERNSEYS"

W. M. CAMP
OWNER

FRANKLIN, VIRGINIA

MORE BOND BLOOD + A CROSS TO OUR EXCELLENT SAFFRON FAMILY — SHE DAM OF THE CAPTAIN SON THAT TOPPED THE 1962 GUERNSEY SALE

HOLLIKNOLL BOND'S ERIC

Born May 9, 1958

Owned jointly with Brandon Farm

Sire: **Wandamere Anson's Bond,** sire of Wandamere Bond's Helena (E), she dam of Wyno Saint's Hero, top selling animal at public auction, 1962 and 9th highest selling bull at auction for all times ($21,500). Bond is also sire of EMBASSADOR (see page 142, July 23, 1963, Guernsey Breeders' Journal for more on Bond).

DAM OF ERIC

Brays Island Majesty's Saffron
Excellent 3 times
14046—754—Jr2—362C—3x, 11089—574—Sr3HIR—305—2x, 13218—697—Sr4HIR—365—2x, 14290—726—7DHIR—305—2x.
1st prize 4-Year-Old, ARE, 1958, 1st Aged Cow, Res. Ch. ARE, 1961. Her son, Holliknoll Captain's Majesty, sold for $3,000 in the Guernsey Sale, 1962.

MATERNAL SISTER TO ERIC

Holliknoll Coronet's Della (VG)
10270—563—Sr2DHIR—305—2x
Sold in the 1962 Guernsey Sale for $1200 to Blakeford Farms, Queenstown, Maryland. She is a maternal sister to Holliknoll Proud Candy (VG).
12420—630—Sr3DHIR—296—2x, 13130—629—Sr4DHIR—305—2x

ERIC'S DAM'S DAM

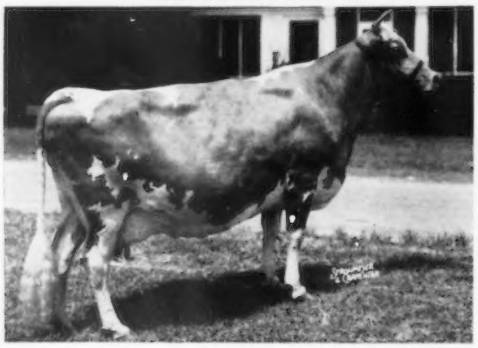

Elm Echo L. Friskey (VG 3 times)
11880—614—Jr2—365C—3x, 10535—536—Jr4—305C—2x, 13266—689—5yrs—365—2x.
Dam of Brays Island Princess Faye (E '53 '54), 10716—515—Jr3—365C—2x, Jr. Ch., National, 1951.

AN ERIC DAUGHTER

Brandon E. Jen
First prize Senior Heifer Calf, Maryland State Fair & A.R.E., and first and Junior Champion, North Carolina State Fair, 1961. **Undefeated wherever shown in 1961.**

We Test . . . We Show . . . We Classify . . . We Sell In Top Sales

1962 PRODUCTION . . . 95 DHIR records averaged 11939 lbs. milk, 4.8%, 578 lbs. fat, M.E.—305—2x.

BUY A HOLLIKNOLL BRED BULL — BULLS OUT OF HIGH RECORD — HIGH CLASSIFYING COWS — BACKED BY PROVED BLOODLINES

Bond Semen for sale

SEND FOR LIST OF AVAILABLE BULLS

Plan To Visit Our Herd . . . You Are Always Welcome

W. M. CAMP
Owner
Meadow Lane
Holliknoll Farm
Telephone LOgan 2-3472

State Bang's Free No. 1007

Federal Accredited 339992

MARION G. CARTER
Manager
Route 2, Box 94
Holliknoll Farm
Telephone LOgan 2-4202

The Secretary's Page

R D Stewart

BEST TYPE COWS ARE HIGHEST PRODUCERS

BREEDERS on the Island of Guernsey and in America have continuously stressed good type conformation as a basis for improving their herds. A study of classification ratings made by The American Guernsey Cattle Club during the six-year period, 1956-1961 inclusive, confirms the emphasis that our leaders have placed on type.

Do you question that there is a correlation between type conformation and production? Most Guernsey breeders, other dairymen and dairy specialists know there is a correlation between type and lifetime production, yet an occasional breeder, specialist and educator does question this. This happened at the recent Dairy Science meetings at Purdue University.

During the six-year period, a total of 80,196 classification ratings were made. Of the cows classified, 41,155 had official production records (AR, HIR or DHIR). They had a total of 105,695 production records, an average of 2.6 lactations per cow.

All of the official production records of a cow were used and from these an average lactation production computed for each cow. Production figures are all on a 305—2x—ME basis. Only the last classification rating of each cow was used. (This applies to all of The American Guernsey Cattle Club recognition programs.)

The cows that classified the highest were also the highest producers per lactation, and produced for the longest number of lactations. The average production per lactation of the Excellent cows was 45 per cent higher than for the Fair cows. The number of Poor cows is so small that they are not considered in this comparison.

The lifetime production of the Excellent cows is 260 per cent greater than the lifetime production for the Fair cows and 220 per cent greater than the Acceptable cows.

Beginning January 1, 1958, each cow classified has been given a numerical score for her over-all rating. Prior to that time, only the broader rating, such as Excellent or Very Good, was given. The numerical score used for these broader ratings is 92.5 for Excellent, 87.5 for Very Good, 82.5 for Desirable, 77.5 for Acceptable, 72.5 for Fair, and 67.5 for Poor.

The following table shows the correlation between type classification and production based on the over-all classification rating.

TYPE CLASSIFICATION AND PRODUCTION STUDY
OVER-ALL RATING

Rating	Total Cows	Ave. No. Lactations	Average 305—2x—ME Milk	Fat	
E	839	3.6	11390	567	45% Difference in production
VG	16,946	3.0	10164	499	
D	18,593	2.5	9361	458	
A	8,216	2.2	8619	422	
F	1,521	2.0	8073	392	
P	40	1.7	7629	372	
Total	41,155				

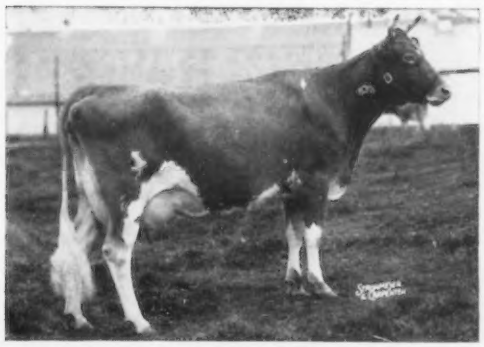

The Champion Producer For **Lifetime Production** In Both Milk And Fat Is **Excellent**

★ IDEAL'S BEACON'S ROSETTE ★

Gold Star Dam

Excellent at 16 years, 7 months of age

Lifetime Production, 221,156 lbs. milk, 10845 lbs. fat, 4573 days on test, 3x.

Her 11 official lactation records average 14806 lbs. milk, 715 lbs. fat, ME—305—2x.

Breeding Problems In Dairy Cattle

Dr. David A. Morrow, New York State Veterinary College, Department of Pathology and Bacteriology, Cornell University, Ithaca, New York

Dr. David A. Morrow, Guernsey breeder at Hillside Farm, Tyrone, Pennsylvania.

Infertility and delayed conception are one of dairymen's biggest problems today. As a result, United States' dairymen are losing $300,000,000 each year. This has been a fairly constant loss for a number of years, partly because dairymen have not taken full advantage of modern veterinary procedures and techniques, and partly because they have not always been available. More research is also needed to gain a better understanding of reproductive disorders. These losses are due to decreased milk production, fewer calves, increased feed cost during the long dry period, higher replacement costs, and treatment of the reproductive disorders. Each year, 20 to 25 per cent of the cows culled go out of the herd because of infertility. In the average dairy herd, four out of 10 cows require at least two services for conception and two out of 10 require three or more services.

In the last few years, improved breeding, feeding and management has markedly increased the production potential of each cow. As the cost-price squeeze tightens, dairymen become more concerned about these losses and are interested in reducing them to a minimum so that their cows produce up to full potential and make a maximum return on feed costs.

Infertility is not a disease like brucellosis that can be eliminated by a set procedure such as vaccinating and blood testing. It is a symptom that is due to many causes and cannot be controlled until the cause is found and eliminated or treated in a systematic manner. Some of the most important causes of infertility are due to hormonal imbalances, infection, nutrition and management.

The purpose of this article is to give you a better understanding of some of the more common breeding problems so that you will be in a better position to prevent them or recognize them the minute they arise in your herd, and have your veterinarian bring them under control rapidly. We will use Joe Smith's Guernsey herd as an example.

The veterinary attention that Joe's herd receives is sporadic and is not conducted in an organized, business-like manner. For example, he calls his veterinarian, Doc Davis, for an emergency milk fever at five a.m. and then, while at the farm, Joe asks Doc to check a cow that has been fresh for four months and has not been in heat, but has been discharging pus from the vulva. Joe also has two overdue dry cows that he wants checked for pregnancy, since he cannot bump a calf. Doc Davis has another milk fever case and can't spend the time that is required to do Joe's cattle justice. Since it was an emergency call, Joe probably isn't prepared with the breeding and freshening dates on the cows, which are necessary for a thorough examination and accurate diagnosis. He is having more trouble remembering this information now that he has a larger herd. As it works out, the cow that has not been in heat has a uterine infection and with treatment will not be ready to be bred for another 60 days. Joe decides even though she is one of his best young cows, he will milk her out and then sell her for beef. One of the dry cows is pregnant and the other one is open and must be sold at a big loss.

By this time Joe is getting pretty discouraged and complains to Doc Davis, as he is leaving, about his large bill and how hard it is to make a living. Actually, Joe has not gotten the $5.00 to $10.00 return for every dollar invested in veterinary service that he should receive. In fact, he is lucky to break even, because Doc Davis has not been much help. Joe should have had Doc check these three cows 30 days after freshening to make sure that they were free of infection and ready to be bred. Then they should have been checked for a pregnancy 30 to 45 days after being bred. If any were found open, there would have still been enough time to get them bred without too long a dry period. Breeding troubles are one of Joe's big problems, as well as most other dairymen.

It costs Joe at least $1.00 per day for every cow not settled 85 days after freshening. It is possible for a cow to be bred twice after being fresh 60 days and still freshen in nearly one year. It would be ideal to have a 12-month calving interval. However, a 13-month interval is more realistic and practical in a well-managed herd, especially since some cows would have to calve at a 10- to 11-month interval to maintain a 12-

month herd average. Many herds have a 14- to 15-month interval, and in just two years the herd is moved from a fall to spring freshening herd. Looking at it in another way, the herd will be back to fall in two more years.

Joe has a 15-month calving interval and his 62 Guernsey cows are producing only 50 calves per year. He is not only losing milk, but has a loss from sale of breeding stock and valuable herd replacements as well, which constitutes an important part of a breeder's income. Some of the other effects of a long calving interval are feeding cows during a long dry period, lower lifetime production, lower net returns, and an undesirable calving schedule with the two-year-olds as well as the older cows.

One of Joe's big jobs is finding his cows in heat, and it seems to be getting harder each year. His bull used to do a good job for him, but now he is breeding artificially and must do it himself. He should turn his cows out daily and watch them closely for signs of heat. Most cows show signs of heat by 30 to 40 days after calving, and many will show signs as early as 10 to 20 days. These early heats should be recorded so that the pattern of each individual cow's cycle can be established prior to breeding.

Cornell research workers have found that cows turned out one to two times daily will have a five to six per cent higher conception rate than those left in the barn during the winter months due to closer observation, which results in better timing in the breeding of each individual cow. (Table I.)

While the cows are out, it is a good time for Joe to relax, take a smoke, and watch the cows move around in the barnyard. If he used the whole time they are out to put down silage

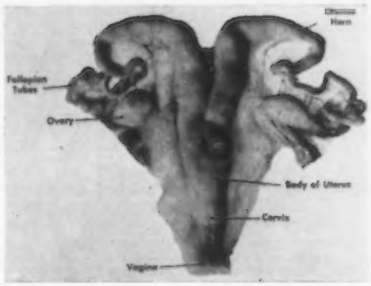

Normal reproductive tract from a ewe with individual parts labeled. This is very similar to the cow.

Ovaries from a two-year-old heifer. The one on the left is normal, while the right one has follicular cysts (cystic ovaries).

(Photos on this page by Dr. N. L. Van Demark, Professor of Physiology, University of Illinois.

and fix the bedding, Joe would be just as well off not to have turned them out as far as heat detection is concerned. Each cow must be individually observed daily. It is not such a big problem to find the 80 per cent that come in standing heat and show the characteristic signs with which we are all familiar such as a roughened hair coat from being ridden, pink swollen vulva and mucous discharge. The remaining 20 per cent that show little or nothing in the way of being in heat are the problems. Actually many of these "silent" cows have very good heat signs if we are alert and use good cow sense to detect them. They usually are very specific for each individual cow. Included are such things as bawling, restlessness, switching of tail, flicking of the ears, and failure to give a normal amount of milk. Special attention should be given to the cows that are close to heat as indicated by a heat detection chart. If possible, these should be turned out twice daily with an aggressive cow that is quick to mount. The next best thing is to turn these cows loose in the barn and observe their actions. There will be some other cows that will not come in heat or will have true silent heats. If Joe supplies a good breeding history with each cow, Doc Davis can closely predict and make an accurate diagnosis when they should be in heat.

The most exasperating thing is to watch a cow carefully for three to four days and then discover a blood spot on her tail. By this time it is too late to breed her because she was in heat one to two days previously. This cow should be watched again for heat in 17 days. This bloody discharge is perfectly normal and occurs in four out of 10 cows, and nine out of 10 heifers. This finding has no relationship to conception in cows that have been bred. The only other time that a cow can have a normal bloody discharge is 10 to 14 days after calving. This one is more abundant and lasts for several days. A discharge that contains pus is always abnormal and indicates an infection somewhere in the reproductive tract.

After a cow is discovered in heat, Joe must practice good breeding hygiene and breed only those cows that are ready for service. There are several qualifications that should be met to insure a healthy pregnancy.

(1) The cow should have been

The reproductive tract of a cow 46 days after normal calving that has not completely recovered. The caruncles (buttons) are still prominent and the lower uterine horn is still larger from the previous pregnancy. This is why the conception rate is low when cows are bred back too soon after calving.

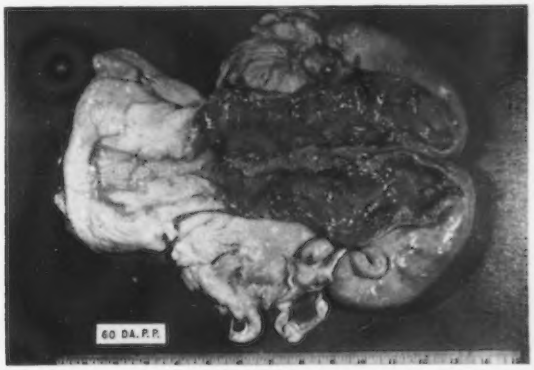

The reproductive tract from a cow 60 days after normal calving that has fully recovered and is ready to breed again. Note the difference between this picture and the previous one.

fresh at least 60 days so that the uterus has had time to return to a normal state. (Table 2)

Early breeding not only coincides with a low conception rate as indicated by the chart, but the percentage of metritis, abortions, difficult calving, (dystocias), and retained placentas is greatest following conception from early breeding.

(2) If the last calving was complicated, or there was a retained placenta, one should wait at least 75 days or longer depending on the recovery and the condition of the uterus as indicated by rectal examination.

(3) It is desirable for a cow to have one normal heat period with a clear mucus discharge prior to breeding. The mucus should be crystal clear and resemble the white of an egg. Cloudy mucus indicates the presence of infection and these cows should be examined and treated if necessary prior to breeding.

(4) The current heat period should be at the normal interval of 18 to 24 days and last 12 to 18 hours. Abnormal cycles are usually due to either a hormone upset or presence of infection. Acute uterine infections may be responsible for 12- to 15-day heat cycles, while 40- to 45-day cycles may be due to a missed 21-day cycle or an early embryonic death. This may be caused by breeding cows too soon after calving. Cows should be watched closely at 21 days and 42 days after breeding for signs of heat; (while some open cows may not show signs of heat, one cow out of 20 that is pregnant will). The only way to be sure that a bred cow is pregnant is to have her examined internally for pregnancy. Forty per cent or more of the cows that are slaughtered because of infertility are with calf at the time they are slaughtered.

(5) In all cases, a healthy proven fertile bull, or antibiotic treated semen from such a bull, should be used once a cow has met the first four qualifications. Consideration should be given to the quality control exercised in preparing semen for artificial insemination. The 60- to 90-day non-return rate of a bull should also be investigated prior to investing in semen.

For natural service, a virgin bull should be used on virgin heifers. Frequently, problem cows are bred naturally. This is a good way to get them to conceive, but also aids in the spread of disease, especially if a contagious one is responsible for lowering the cow's conception rate.

The cow is the only farm animal that ovulates (rupture of egg from ovary) after going out of heat. This is why it is a good idea to breed cows late in their heat period. Ovulation occurs about 12 hours after heat, while the life of the sperm is about 24 hours. Sperm must be present in the female reproductive tract for four to six hours before they are capable of fertilization. If the cow was bred too early, the sperm would be dead before the egg has been released from the ovary. A cow with a 22- to 23-day heat cycle should be bred especially late in her heat period, since late ovulation may be responsible for prolonging the cycle. Normally, satisfactory results will be obtained by breeding cows that were noticed in heat in the morning late that same day. Those that come in heat in the afternoon should be bred the next morning.

Table 1. The Effect of Winter Turnout on Conception Rate (H. J. Bearden)

Treatment	1st Service	Returns	Per Cent N.R.	No. Herds
No turnout	9,412	3,381	64.1	894
Out one day	47,365	14,441	69.5	3,237
Out twice day	4,070	1,206	70.4	348
Pen Stable	1,084	344	68.3	58

Table 2. Fertile Cows Bred at Varying Intervals of Time Following Calving
(From: Reproduction in Farm Animals, Asdell and Bearden)

Days after calving	Number of Cows	Per cent settled 1st Service	Services required per conception
50 or less	26	31	2.5
51 to 60	24	67	1.7
*61 to 90	50	70	1.6
90 or more	50	76	1.5

*recommended time to breed.

As we mentioned, the normal heat period should last 12 to 18 hours. Some individual variation is perfectly normal. However, too much variation is abnormal and is a good indication of a hormone imbalance. Cystic ovaries is a condition where the follicle in the ovary does not rupture. It enlarges and gives confusing symptoms of too frequent, irregular, prolonged or absent heat periods. Cows that are in heat for two to three days at a time, or every other day, are usually cystic and do not conceive if bred. In later stages, the cow acts like a bull, bellowing and pawing. Today, most cases are treated before they reach this stage, and the most common sign in a majority of cases is the absence of heat. If the cow is nervous and bawls, but doesn't stand at the time of anticipated heat, it may be due to a cystic corpus luteum. In this condition the follicle develops and ruptures normally, but there is a failure of the corpus luteum to form properly. This is an important cause of infertility, especially in older heifers.

Nutrition plays an important part in the breeding efficiency of a herd. The cattle should be maintained in good condition, but not allowed to get too fat nor too thin. Animals that are milking heavy, or that are in poor condition, may not come in heat regularly. Increased grain feeding will help remedy this condition. One should strive for a happy medium as far as body condition is concerned. Heifers that are well fed will come in heat earlier than those that get average or below care. With the improved feeding and management practices that are available to the dairyman today, many heifers are allowed to get too big before they are bred. This often results in infertility and is frequently due to cystic corpora lutea as mentioned. Guernsey heifers should be bred when they weigh 600 pounds or have a heart girth of 58 inches rather than breeding them according to age. By following this guide, most heifers will freshen around 24 months or sooner and enable the dairyman to maintain a fall freshening herd.

The two most common nutritional deficiencies in New York State that may prevent cows from coming in heat or having a lowered conception rate are cobalt and phosphorus. The degree of deficiency will determine how severely the cattle are affected. There may also be a high incidence of acetonemia in cobalt deficient herds. This deficiency can be corrected by adding 10 grams of cobalt carbonate or sulfate per ton to the grain ration. The phosphorus deficiency can be corrected by feeding steamed bone meal, dicalcium phosphate or monosodium phosphate free choice. The latter may be recommended for cattle on diets high in legume roughages that are rich in calcium. It is also a good management practice to have trace mineralized salt available free choice at all times.

We have discussed and explained some of the factors that can cause infertility and delayed breeding such as infections, hormonal upsets, nu-

(*Please turn to page* 297)

15 Highest GOLD STAR SIRES

(As of July 22, 1963)

For Milk

SIRE'S NAME	No. Tested Dtrs.	No. Records	M.E.—305—2x Av. Milk	%	Fat	No. Cl. Dtr.	Ave. Cl.
Bay Meadow Dahlia's Duke	13	19	13220	4.7	624	13	84.8
*Ideal's Superior	182	427	12556	5.5	689	134	84.1
*Burger's Place Billy	50	106	12530	4.6	572	49	85.6
*Norgert's Royal Nance	19	28	12494	4.9	617	30	86.5
*Lake Louise King's Reliable	19	29	12143	5.0	611	24	84.4
*Yellow Creek Noble Chief	20	33	12079	4.9	586	21	84.4
*Langwater Deershorn	23	75	11705	4.7	551	28	84.8
Royal Acres Flo's Master	19	34	11652	5.0	577	19	82.9
*Norgert's Quebec Scotsman	35	70	11602	5.2	605	33	84.5
*Ideal's Luminary	29	37	11596	4.9	568	32	81.7
*Maple Leaf Alert	18	54	11571	4.8	552	30	84.2
*Rosewood D. Squire	13	20	11530	5.1	593	17	84.4
*Rosewood Royal Aristocrat	84	168	11503	5.0	570	94	84.9
McDonald Farms Le Wilton	30	38	11494	5.0	571	27	83.2
*Castle Brook Pearlette King	27	40	11475	5.1	590	27	83.7

For Fat

*Ideal's Superior	182	427	12556	5.5	689	134	84.1
Bay Meadow Dahlia's Duke	13	19	13220	4.7	624	13	84.8
*Norgert's Royal Nance	19	28	12494	4.9	617	30	86.5
*Cla-ore Bonanza's Jason	15	23	10890	5.6	613	18	83.9
*Lake Louise King's Reliable	19	29	12143	5.0	611	24	84.4
*Norgert's Quebec Scotsman	35	70	11602	5.2	605	38	84.5
Cedarcroft Pilot's Favorite	11	17	11251	5.4	602	20	83.3
*Golden Harvest King Cole	29	72	11275	5.3	596	28	83.1
Riverview Malita's Promise	23	30	10920	5.5	596	19	84.3
*Rosewood D. Squire	13	20	11530	5.1	593	17	84.4
*Castle Brook Pearlette King	27	40	11475	5.1	590	27	83.7
Goldenwhite L. G. Bright Star	17	22	11414	5.1	587	20	84.1
*Yellow Creek Noble Chief	20	33	12079	4.9	586	21	84.4
Antietam H. Royalist	12	30	11399	5.1	586	11	83.5
*Henslee Farms Viscount	14	22	11425	5.1	584	13	85.8

For Type Classification

*McDonald Farms Jolly Val	19	38	10820	5.1	550	16	86.9
*Norgert's Royal Nance	19	28	12494	4.9	617	30	86.5
*Henslee Farms Viscount	14	22	11425	5.1	584	13	85.8
*Burger's Place Billy	50	106	12530	4.6	572	49	85.6
Coldspring's B. V. Model	33	77	10747	5.3	566	28	85.6
*Norgert's Alexis Scotsman	20	65	10753	4.9	527	22	85.5
*McDonald Farms Pre Rustic	13	40	10182	4.8	489	13	85.4
*McDonald Farms Royal Zebo	18	21	11035	4.9	541	18	85.3
Lake Louise King's Ben	13	22	11074	5.0	559	15	85.3
Rosewood Diamond's Souvenir	14	19	10651	5.2	558	20	85.2
McDonald Farms Mister Woodman	19	31	10307	4.9	510	18	85.2
Western Glow May's Royal	45	109	10142	5.1	515	38	85.1
*Hominy Hill Champion	85	198	11389	5.0	568	80	85.0
Fairlawn H. Eastern King	85	203	10348	5.2	536	62	85.0
*McDonald Farms Jolly Vern	37	74	9943	5.4	538	41	85.0

*Before sire's name indicates currently or previously owned or leased by an artificial breeding unit or a privately owned sire used artificially outside the owners' herds.

(The latest summary was used for each sire to compile these lists.)

Do First Provings Stand Up?

By Lynn Copeland, University of Tennessee, Knoxville, Tennessee

(Contribution from The Purebred Dairy Cattle Association Research Committee)

Breeders of purebred dairy cattle are constantly striving to prove bulls at a younger age. There are two prime reasons for this. If a bull proves out well, he has a longer lifetime during which the owner may capitalize on his good proof in herd improvement and sale of progeny. Also, if the bull shows a high proof, the owner may be able to sell him to a bull stud for a good price.

Do these early proofs, usually on about 10 tested and classified daughters, stand up when many more progeny are tested and classified? Are these initial provings reliable enough to depend upon very heavily? To throw some light on this vital question, a study was made, involving Jersey and Guernsey bulls. Both associations provide sire summaries when a bull has 10 or more tested daughters. Classification averages on progeny are also given. The only differences exist in figuring production averages. The Jersey Club uses only the highest single M.E. record of each daughter, while the Guernsey Club uses the M.E. average of all records completed by each cow. In herd classification, the Ayrshire and the Guernsey breeds permit revision of classification. The Guernsey breed permits Very Good and Excellent Classification ratings to be lowered and the Ayrshire breed permits either raising or lowering the score, and registration certificate shows all ratings with dates.

Production Over Ten-Year Period

To obtain the data to be used, a page by page check through the 1953 Jersey Performance Register, Volume II, showed 180 bulls qualifying for the first time, each with 10 tested daughters. Then using the latest edition, 1962, Volume X, and working back, the most recent proof on each of these bulls was obtained. There were 63 of these bulls that showed no further tested progeny. This left 117 bulls which were used for the investigation. Only milk averages were used and the initial averages were compared with the latest published averages and differences noted. These differences, both plus and minus, were calculated on a percentage basis. Table I shows the results.

The average of the initial summaries of the 117 bulls was 8840 lbs. of milk and the average of the latest summaries was 8999 lbs., a gain of 158 lbs., or 1.79 per cent. Seventy-seven or 65 per cent of the bulls, showed a gain with later provings. Eighty-two, or 92.3 per cent, showed a variation of under 10 per cent. A 10 per cent variation on an initial summary of 10,000 lbs. of milk would, of course, be 1,000 lbs.

Classification Scores Stand Up

As to classification, only 67 of these 117 bulls had at least ten classified daughters on their initial summaries. The average was 12.8 classified daughters per bull and the average type score was 83.68 per cent. The latest classification averages, show 21.0 classified daughters per bull and an average score of 84.20 per cent. This is a slight gain of +.52%. Forty-one bulls showed a gain in classificaton scores, 16 showed a decrease and 10 showed no change. The highest was a gain of 2.40 per cent. All changes of over one per cent were on the plus side, but 54 or 80.5 per cent of the 67 bulls showed classification changes of less than one per cent.

Guernsey Sires

Volume XV of the Guernsey Performance Register, for 1961, was first used for a look at the Guernsey bulls. Sires that had been resummarized are indicated and these were selected by a page by page check,

TABLE I
Jersey Sires

Range in per cent change	Bulls showing gain in production	Bulls showing loss in production
0 to .99%	10	15
1 to 1.99%	12	9
2 to 2.99%	11	7
3 to 3.99%	11	0
4 to 4.99%	6	1
5 to 9.99%	16	5
10 to 14.99%	4	2
15 to 19.99%	4	1
20 to 24.99%	3	0
Totals	+77	—38

TABLE II
Guernsey Sires

Range in per cent change	Bulls showing gain in production	Bulls showing loss in production
0 to .99%	5	7
1 to 1.99%	5	7
2 to 2.99%	3	4
3 to 3.99%	4	8
4 to 4.99%	3	6
5 to 9.99%	19	16
10 to 14.99%	3	5
15 to 19.99%	3	1
Totals	+45	—54

listing the revised summaries for milk and classification averages. Then, beginning with Volume IX, which listed the first summaries in 1955, and progressing through the succeeding volumes, the initial summaries on these bulls were obtained, for both milk production and classification (if available), and the initial summaries compared to the most recent published resummaries. All sires having more than 12 tested daughters in the initial summaries were excluded. This eliminated 106 bulls. Many of these had 30 to 50 and up to 165 tested daughters, and it was felt where the first proof was based on such a large number of daughters, from 13 to 165, any changes might obviously be small.

This left 99 bulls whose initial summaries based on 10, 11 or 12 tested daughters were compared to the revised summaries. In the initial summaries the average number of tested daughters per sire was 10.6, and when resummarized, was 29.0. The average milk yield based on the first summaries was 9628 lbs., compared to 9558 lbs. on the latest summaries, a decrease of −70 lbs., or −.72 per cent. The differences, plus or minus, were also calculated on a percentage basis. Table II shows the results.

With the Guernsey breed, 45 bulls, or 45.4 per cent, showed a gain in production with a later proof compared to 65 per cent of the Jerseys that showed a gain. Eighty-seven, or 87.8 per cent, showed a variation of less than 10 per cent compared to 92.3 per cent for the Jerseys.

As to classification, only 50 of these bulls had 10 or more classified daughters when first summarized. The average number classified was 15 and the average type score was 82.27 per cent. The latest summaries show an average of 29 classified progeny per bull and an average score of 82.43 per cent. This is a gain of only .16 per cent compared to .52 per cent for Jerseys. Twenty-nine bulls showed gains in classification ratings on their daughters and 19 showed decreases. Two showed no change. Forty bulls, or 80 per cent, showed a change of less than one per cent. Three bulls showed the highest changes, all gains, of 2.6, 2.8 and 2.9, respectively.

Summary

Now, — *what do these data indicate? First, it appears that the great majority of these first provings are quite reliable!* We have heard that some bulls sire slow maturing daughters. Although there is little data to substantiate this, the fact that most of the bulls showing pronounced changes of 10 per cent or more (16 compared to 9 were gains) of both breeds might possibly be attributed to this.

Since Guernsey classification ratings of Excellent and Very Good can be lowered, it would be expected that their type averages would show less variation, especially on the plus side. However, the type variations for both breeds were extremely low.

It does seem evident that a bull having a high initial proof on 10 daughters will never be rated a poor bull on later provings. Likewise, a bull with a low proof at first will rarely if ever qualify as a real top bull with a later proof on more daughters. We do not know how many of the later tested daughters were artificially sired. This could materially affect the results. *It is recognized that any bull summarized first with a natural proof will rarely maintain as high an average with later A.I. proof.* The reasons are obvious. *With A.I. such bulls are mated to cows of various producing abilities, many with a low production inheritance and all handled under a wide range of feeding and management practices.*

Low Moisture Silage

Low moisture silage can be satisfactorily made in good conventional upright silos, a University of Wisconsin agricultural engineer said at the annual meeting of the American Society of Agricultural Engineers at Miami Beach. Prof. Gordon P. Barrington reported on research done by him and by Prof. O. I. Berge, engineer, and Prof. Robert Niedermeier, dairy scientist, at Wisconsin.

Prof. Barrington said that most farmers who early adopted the practice of low moisture silage used airtight storage units with good results. Because of the large number of conventional upright silos on Wisconsin farms, many farmers have shown interest in using the conventional silos. The researchers tested conventional silos with satisfactory results.

Low moisture silage (around 50 per cent moisture) has attracted considerable interest in Wisconsin the last couple of years. Prof. Barrington continued that desirable fermentations occur in the low moisture silage with less total fermentation than in higher moisture silages. The low moisture silage shows good preservation of nutrients with the possible exception of carotene.

He reported that Prof. Niedermeier found dairy cows consistently consume more dry matter when fed the low moisture than when fed higher moisture silages. The low moisture forage can be fed to high producing dairy cows as the only roughage with a simple grain mix. The cows do not crave dry hay as they do with higher moisture silage.

Prof. Barrington said he felt that this development may reduce the amount of hay made in dairy areas in the future. He reported on a survey of Wisconsin dairy farmers using low moisture silage and said 95 per cent of them planned to continue making the product.

He concluded that a mower and crusher seems to be the best way to cut the crop in humid areas like Wisconsin. A farmer has to get the crop into the silo as soon after cutting as it can be wilted to about 50 per cent moisture. Windrowing immediately tends to offset the effect of the crusher. In dry areas, the windrow crusher might be preferable since it would save labor and reduce bleaching and leaf shatter.

Junior Type School

A "Junior Type School" for 4-H and FFA Guernsey project members was held at the William Vilter Farm in Hartland, Wisconsin. This was another first for Waukesha County as it was the first of its kind to be held in the State of Wisconsin. About 50 project members and their parents attended. Lawrence Colebank, Official Classifier for The American Guernsey Cattle Club, conducted the school. Assisting were George Chambers, national fieldman, W. D. Rogan, Waukesha County Agent, members of the Junior Committee of the County Association, Jim Wendt, Leroy Nicoson, Allan Kuhtz and Ron Jenkins, and Mr. and Mrs. William Vilter and Clark. Help in scoring was given by O. E. Born and Carl Benrud, Ag. teachers from Waukesha and Hartland.

Congratulations to David Byers, son of Mr. and Mrs. Ivan Byers, manager of Red Level Farms, Stuart, Va., on winning the Virginia 4-H Dairy Judging Contest held at VPI on June 27. David's many years of showing with the Red Level herd has paid off well.

GOLD STAR GUERNSEY BREEDERS

Howard G. Farnsworth, Dorella Farm, LeGrande, California

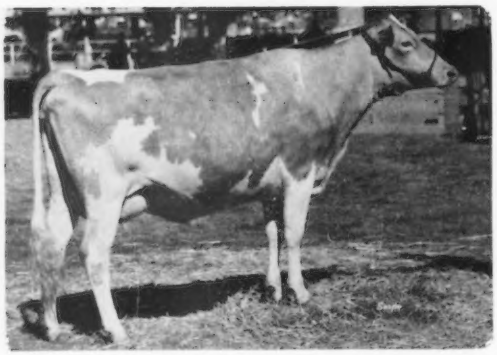

Dorella Ideal's Pinkie, Excellent, 10276—542—*Jr2 HIR*—305—2*x*.

DORELLA FARM, Le Grand Calif., owned by Howard G. Farnsworth, his wife, Nellie B., and two sons, Howard, Jr. (20) and John T. (19), derived its name, about 40 years ago, from two of Howard's sisters, *Dorothy* and *Ella*. This year, the Farnsworths received the Gold Star Breeder award when 195 cows completed 210 records that averaged 11245 lbs. of milk, 4.9 per cent, and 553 lbs. of fat, ME—305 — 2x, 192 classified averaged 83.6 per cent.

The herd was established in about 1916 with the purchase of a son of Imp. King of the May. He was followed by a bull selected from Dave Brant in 1920. This bull gave the herd a good start, and his daughters had an actual increase over their dams of over 100 lbs. of fat. In 1940, the bull, Chuckanut Elect, was purchased from Dan Barclay. This bull sired several outstanding daughters that included Dorella Elect's Shirley, four times Excellent, sold for $4,600 17107 — 977 — 11yrs — 365 — 3x; Dorella Elect's Sunset, Excellent 1951, 11804 — 716 — 8yrs — 365C —3x, she a full sister to "Shirley"; Dorella Elect's Irenetta, and Dorella Elect's Snow Flake, both Gold Star Dams. A son of "Elect," Dorella Rival's Soldier, was outstanding in California and was used by California Dairy Breeders from 10 years of age to 16 years, eight months. He sired 13 daughters with over 6000 lbs. of fat, four over 7000 lbs. of fat, and four are still living and going strong. One daughter, Dorella Soldier's Ivy, is a Gold Star Dam and she is out of "Elect's Irenetta," Gold Star Dam.

Another sire that has contributed to the present herd was Meadow Lodge Guardsman, Gold Star Sire, sire of Dorella Guardsman's Cupid, Gold Star Sire. "Guardsman" was also the sire of Dorella Guardsman's Penny, Gold Star Dam, and the sire of five daughters that have a lifetime production of 6100 to 7097 lbs. of fat. Another bull that was used in the herd and went on to become Gold Star was Valley Oaks Hornet's Ideal. This bull died in 1962, but he still has quite a few daughters coming on in the herd. Some of the present sires in heavy service are Hominy Hill Mascot, 10 daughters, 11 records averaged 10640 — 534 — ME — 305 — 2x, 14 classified averaged 83.6 per cent; Hominy Hill Victory, he sire of Dorella Victory's Grace, Excellent as a two-year-old and sold in The Guernsey Sale of the West, 1963, to Henderson Stockton, Phoenix, Ariz., for $2,200, and Hominy Hill Senor, whose calves are just starting to arrive.

Dorella Guardsman's Penny, Excellent three times, GOLD STAR DAM. Eight records including 16629—*895—7*yrs*—*HIR*—305—2*x*.

The longevity and depth of cow families that have been developed and built into the herd and program has been a big factor in developing the herd. In addition to the Gold Star Dams already mentioned, other cows that have contributed much to the herd and program are: Dorella Elect's Pearl, that broke her leg and died at an early age, but left three class leading daughters, one a Gold Star Dam with three Very Good daughters; Dorella Soldier's Surprise, with a lifetime production of 144,-137 lbs. of milk and 7502 lbs. of fat, had two Very Good daughters, was the maternal granddam of Dorella Archer's Oxnard, in service, and the dam of Dorella Archer's Sheik, 10 daughters, 15 records averaged 11499 lbs. of milk and 600 lbs. of fat, ME — 305 — 2x; Dorella Rival's Pansy, Gold Star Dam, with a lifetime production of 119,500 lbs. of milk and 6184 lbs. of fat, the dam of four Very Good daughters, and Dorella Rival's Sunny Girl, dam of "Elect's Shirley" and "Elect's Sunset," mentioned above.

The present herd carries from 180 to 210 milking cows and 180 heifers, and is on DHIA and HIR testing. In maintaining the herd, Dorella usually has about 10 to 55 acres of alfalfa, 50 acres of corn for silage,

160 acres of permanent pasture, and 100 acres of natural pasture for the heifers, that grows mostly in the winter and spring, depending on rain at the right time. Corn and alfalfa are rotated, and sometimes the older pastures are plowed up and seeded to corn. Pastures are kept rich in good clover for the milk cows. Corn silage and alfalfa hay is fed in the winter, and pasture, with hay, in the summer, and grain according to production the year around. If cows are making under 30 lbs. of fat they receive no grain; from 60 to 70 lbs. of fat they get 12 pounds of grain, and those making over 75 lbs. receive up to 16 pounds of grain.

The Farnsworths feel that their love and interest in the Guernsey breed, and the fact that the dairy has been the only source of income, have played a strong part in the success of their program. The dairy has been operated on a strictly commercial basis, the cows have not been pampered, and all the milking cows are run together. They have always tried to get the best bulls they could find, and have raised several of their own from proved families backed by depth of breeding and longevity. Continous testing, rigid culling, and longevity have been a big factor in the success of the herd. Dorella raises all its own replacements, and has lots of good pasture on which to grow out the heifers.

Roy E. Jacobs, Dutch Mill Farm, Sparta, Wisconsin

Roy E. Jacobs, his wife Margit, and their children Barbara, Mary, Neil, John and Dan, all take an active interest in the Dutch Mill Farm registered Guernsey herd and its operation at Sparta, Wisconsin. This past year they received Gold Star Breeder recognition when 18 cows completed 19 records for an average of 10584 lbs. of milk, 4.9 per cent, and 521 lbs. of fat, ME — 305 — 2x, 18 classified average 85.1 per cent.

Until last fall, the Jacobs' had room for only 20 milk cows. However, they have now built an addition onto the old barn and now have room for 40 milk cows. The herd numbers 60 head, with 28 cows milking, and since the enlargement of the barn they have secured a Grade A market and are selling their milk under the Golden Guernsey trade-mark — a lifetime dream come true.

The herd has been on official test since 1948. The cows are fed a grain ration of home-grown corn and oats, balanced with linseed oil meal. The calves are started on whole milk and receive six pounds per day for the first four months. The grain ration for the calves is made up of 300 pounds of shelled corn, 300 pounds of oats, 100 pounds of bran, 200 pounds of linseed oil meal, 100 pounds of dried skim milk, 10 pounds of mineral salt, 10 pounds of bone meal, 10 pounds of dried molasses, and one half pound of eradiated yeast. By the time the calves are taken off whole milk they are consuming enough of this grain ration to really thrive.

The herd, for the most part, has been bred artificially. The two bulls that have contributed the most to the herd are a home-bred bull, Dutch Mill Fabron's Victor, nine daughters, 14 records averaged 10338 lbs. of milk and 524 lbs. of fat, ME — 305 — 2x, and Senrab Prince's Monarch, an ABS bull. "Victor" was out of the Vanilla family that has been the backbone of the herd. As a junior herd sire, a son of Dutch Mill Monarch's Verity, VG, 11000—583—Jr2—DHIR — 305 — 2x, 11320 — 642 — Jr4 — DHIR — 305 — 2x, she from the Vanilla family, is in service. Two other cow families that have contributed to the herd are the Aster and Ramona families.

The children have all been active in 4-H Club work and have shown their animals at the Wisconsin State Fair since 1951. Dutch Mill has shown cattle at all the local fairs for the past 10 years and at the Wisconsin State Fair, in the open show, for the past three years. Last year, at the Wisconsin State Fair, they had the first prize dairy herd, second best three females, second junior get of Senrab Prince's Monarch, first prize junior yearling bull, third bull calf, second and third prize two-year-old, and the premier breeder award.

Factors which have been important in helping them to achieve Gold Star Breeder recognition according to Roy, are, first of all, having a wonderful helpmate in his wife, and a fine family of children. He is a postal clerk in the Sparta Post Office and works 40 hours a week away from the farm. Both of his daughters are married, the oldest son, Neil, is married and lives away from the farm, the second boy, John, is in his second year of college, and studying to be a veterinarian, and the youngest son, Dan, age 12, is still at home. The work is done early in the morning, at night and on weekends. He uses his time off for fairs. The herd is not pampered and receives a minimum of care.

The Vanilla cow family is the key to the herd and breeding program. She is one of those great brood cows that has the ability to pass on to her offspring her great inheritance for production and type. Her family has been outstanding.

Mr. and Mrs. Herman C. Krannert, Normandy Farm, Augusta, Indiana

Mr. and Mrs. Herman C. Krannert, Normandy Farm, New Augusta, Ind., received Gold Star Breeder recognition for 1962 when 27 cows completed 53 records that averaged 11171 lbs. of milk, 5.0 per cent, and 554 lbs. of fat, ME — 305 — 2x, 27 cows classified averaged 83.9 per cent. The herd is under the supervision of Blaine W. Crowl, Purdue University, West Lafayette.

The gently rolling fields, with woods in the background, was reminiscent of Normandy, France, and for this reason Mrs. Krannert chose the name Normandy for their beautiful Indiana farm.

Corn, oats and alfalfa, fertilized according to soil test, make up the main crop system at Normandy. Corn silage is prominent in the feeding program, especially in the development of the heifers. Hay is wagon dried if curing weather is unfavorable. Simple, home-grown grain, plus a supplement ration, makes up the main feed mixture.

For many years, the herd has been on AR and DHIA test, but recently the testing program has switched to DHIR test. The herd is classified on an 18-month schedule in order to get representative ratings on the individual cows at different stages of lactation.

Blakeford Transfer, a Gold Star Sire, has contributed much to the

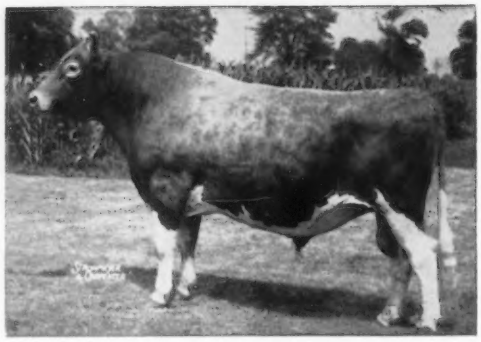

Blakeford Transfer, Gold Star Sire, built production and type into the Normandy Farm herd and its cow families.

herd, and it was through his use that production and type was built into the herd and its cow families. Henslee Farms V. Fame and Burger's Place Billy have been used artificially during the past two years. Normandy Esquire, a son of McDonald Farms Royal Silvene, Excellent 1957 and 1958, purchased in 1956 at the McDonald Sale for $4,400, 13096 — 805 — Sr4 — 365 — 2x, she a maternal sister to McDonald Farms Jolly Token, noted show cow and All-American winner, five times Excellent, has some promising daughters in the herd just coming into production. Two young sires that are being developed are both sons of Foremost Quantity's Royal, a Gold Star Sire and sire of five Gold Star sons. These bulls are Rolling Acres Royal Tim, a son of Norgert's Nance Tid, All-American three-year-old, 1962, a daughter of Norgert's Royal Nance ($60,000) Gold Star Sire, and Rolling Acres Royal Leader, a son of Henslee Farms K. Naomi, Excellent 1960, 12576 — 701 — Sr4 — 365 — 2x, 12638 — 649 — 7yrs — HIR — 305 — 2x, she out of the great brood cow, Henslee Farms G. Nona, Excellent 1956, Gold Star Dam, 15652 — 682 — 6yrs — 365C — 2x, Reserve All-American produce, 1960.

One of the top families developed in the herd stems from Normandy Minetta, Gold Star Dam, and her four daughters, including Normandy Moonbeam, three times Excellent, three consecutive class leading records of *16414 — *766 — Jr2 — 365C — 2x, *17982 — *816 — Sr3 — 305 — 2x, and *17314 — *860 — Sr4 —305C—2x. "Moonbeam," her progeny and her maternal sisters have contributed much to the herd.

The part that Blakeford Transfer played, and rigid culling, have been key factors in the development of the Normandy herd.

Loren and Leo Metzger, South View Farm, South Whitley, Indiana

South View Farm, owned and operated by twins, Leo and Loren Metzger, and their families, South Whitley, Ind., achieved Gold Star Breeder recognition when their 53 cows completed 54 records that averaged 11290 lbs. of milk and 570 lbs. of fat, ME—305—2x, 49 classified averaged 83.4 per cent.

This is strictly a two-family operation. Leo teaches high school mathematics and science, and is available for chores mornings and evenings and throughout the summer months. Loren has a license to teach social science, but prefers dairying full time. The wives and children all pitch in and help to get the work done. The children of Leo and Evelyn are Devon and Yvonne (twins, age 17), Nolan (13), Ondalee (11) and Marlon (9). Loren and Olive's children are John (13), Nelson (11) and Anita (9).

South View Farm was originally owned by Olive's grandfather, Aaron Mishler, a breeder of purebred Clydesdale horses, Shropshire sheep, Milking Shorthorns and Jersey cattle.

The present herd numbers 116 head, and has been on DHIA, HIR or DHIR test since October 1, 1948. The last two years' DHIA herd average has been as follows: 1961, 53 cows, 10355 lbs. of milk and 520 lbs. of fat; 1962, 57 cows, 11004 lbs. of milk and 568 lbs. of fat. The cows are fed a mixture of ground shelled corn, 2,500 pounds; soybean meal, 44 per cent, 500 pounds; linseed meal, 100 pounds; liquid molasses, 200 pounds; mineral, 15 pounds; Vitamin A, two pounds, and mineralized salt, free choice. They are given all the grain they can eat while in a three-stall parlor, plus about six pounds of grain per head along with corn silage. They receive all the corn silage they can eat (40 to 50 pounds) and all the hay they want (10 pounds).

The herd has been classified five times, and is shown only at the local 4-H show. This year, John (age 13) took South View Adventurer's Julie to the Indiana Junior Show at the State Fair where she placed first.

Three sires used were sons of Willow Spring Fern's Victoria, three times Excellent, 10 official records total 112,924 lbs. of milk and 5627 lbs. of fat, all on 2x, and includes records up to 13115—624—10yrs—HIR—365—2x. Her sons that were

Willow Spring Fern's Victoria, three times Excellent, 13115—624—10yrs—HIR—365—2x, was the dam of three sires used in the South View Farm herd.

South View Flash Janet, Excellent twice, has three records of over 10,000 lbs. of milk.

in service are Willow Spring Noble King (*Gold Star Sire*), on lease—not owned; Willow Spring Combination and Willow Spring Butterfat Vic. Another sire that has been a factor in the herd is Lake Louise Royal Adventurer, 10 daughters in milk, that has a preliminary proof of 10331—545—ME—305—2x, 10 classified average 82.3 per cent. The sires now in service are Metzger Farms B. Valroyal, a son of Nyala Ermine's Bonanza (Gold Star Sire) out of Metzger Farms Monarch Vanity, 13005 — 697 — Jr4 — HIR — 305 — 2x, and Grain Meadow V. Rose King, a son of Henslee Farms Viscount (Gold Star Sire) out of Wolfcreek Elma, three times Excellent, 13106 — 728 — Sr3 — 305C — 3x.

Good cow families have also been a factor in the development of the South View herd. In 1948, 33 head were purchased from Lee Loucks and Son, Goshen, Indiana. One of the cows in this purchase was Jewel's Butterfat Garnet, that became the dam of two full sisters that made over 100,000 lbs. of milk, Jewel's Butterfat Jeanette, 111,990 lbs. of milk, and Garnet's Butterfat Dazzel, 142,967 lbs. of milk and still in the herd at 16 years of age. Another cow that left an imprint on the herd was Joan of Bonnieview, she dam of Joan's Butterfat Prudence, 10 records, several over 11,000 lbs. of milk; Joan's Butterfat Mona, six records, two over 11,000 lbs. of milk; Joan's Butterfat Jane, four records including 11084 — 527 — Jr4 — HIR — 305C — 2x. "Jane" is the dam of South View Flash Janet, Excellent 1957 and 1959, four records, three over 10,000 lbs. of milk.

Two South View-bred cows have made class leading records, South View Burt's Dolly, 12324 — 628 — Sr2 — HIR — 305C — 2x, third for milk and third for fat when made, and South View Fascinator's Gloria, that has just finished with 14610 — *735 — Sr2 — DHIR — 305 — 2x, class leader seventh place for fat. "Gloria" is out of South View Flash Glamour, 10316 — 558 — Sr3 — HIR —305—2x, she a daughter of Jewel's Butterfat Garnet, one of the cows purchased from Lee Loucks in 1948 as mentioned earlier in the story.

Olaf J. Kjome and Sons, Valleyland Farm, Spring Grove, Minn.

Olaf J. Kjome and Sons, Valleyland Farm, Spring Grove, Minn., gained Gold Star Breeder recognition for 1962 when 37 cows completed 42 records that averaged 10763 lbs. of milk, 4.7 per cent, and 510 lbs. of fat, 36 classified averaged 83.3 per cent.

Located in a fertile little valley in rolling country, typical of extreme Southeastern Minnesota, Valleyland Farm is small, 110 acres, 70 acres tillable. Part of the field land is best suited to continuous corn. On the more rolling fields, soil conservation practices are rigidly carried out, including strip cropping with a rotation of corn, grain and hay, including some permanent pasture and woodlot. Enough corn is raised for all year round silage feeding, and additional hay land is rented. Except for corn, most of the grain is purchased.

The herd totals 65 head, 33 cows in milk and 32 head of young stock. AR testing was first used and then changed to HIR and DHIA. The 1960-1961 DHIA herd average was 9999 lbs. of milk and 486 lbs. of fat, while the most recent DHIA average, 1961-1962, was 10791 lbs. of milk and 520 lbs. of fat.

A moderate grain feeding program is practiced, plus liberal amounts of good corn silage with alfalfa brome hay. The grain mixture is home mixed and consists of ground corn and cob, oats, bran and soybean meal. A little old process linseed meal is hand fed to the higher producers. Bred heifers are wintered outside, with shelter in extreme weather. They are fed no grain until close to freshening, but have access to all the corn silage and hay they will consume.

Top sires from Tri-State Breeders Coop., Westby, Wis., have been used. The most successful sires in the herd have been Caumsett Dominator, Western Glow Lou's Royal, Gold Star Sire, and Western Glow Butterfat Master, used on a foundation of Boulder Bridge Farm brood cows. The most influential sire in the foundation of the herd was Boulder Bridge Oracle, a son of the famous brood cow, Douglaston Lady Lucy, Excellent, 14762 — 780 — AA, and sired by Valleywood Valiant Hero, grand champion bull at the 1940 National Dairy Show. "Oracle" was purchased from Boulder Bridge Farm as a calf. The best cow families in the herd are descendants of Douglaston Lady Lucy, Boulder Bridge Peony, Martha of Boulder Bridge and Joyce's Judy of Smithdale.

Valleyland Farm Guernseys have been exhibited quite regularly at the local parish shows, the Minnesota State Fair, and frequently at the National Dairy Cattle Congress. One of their early herd sires, Boulder Bridge Imperialist, was junior champion at the 1949 National.

For 20 years, Olaf Kjome was associated with Boulder Bridge Farm,

(*Please turn to page* 297)

Douglaston Lady Lucy, Excellent, famous brood cow that was the dam of Boulder Bridge Oracle, most influential sire in the foundation of the Valleyland Farm herd.

Caumsett Dominator, sire of many daughters in the Valleyland herd, including Valleyland Duchess, Excellent.

SALES

196th Special Sale

By Wm. H. Juzi

Demand was very strong for the many good cattle offered at the 196th Special Sale held at the Sales Pavilion, Lancaster, Pa., the evening of June 27. Forty head sold for $11,760, an average of $294.00.

Northfield Farms, Snow Hill, Md., owned by W. T. Onley, had 10 bred heifers in the sale which averaged $315.50, one of which topped the sale at $525. She was Northfield C. Norma, a Blakeford Colonial daughter, purchased by Frank G. Hayden, Elizabeth. Second high was a daughter of Wethersfield Majesty, Arethusa Weigelia, consigned by A. Benjamin Webster, Litchfield, Connecticut. She sold for $505 and was also purchased by Mr. Hayden, who bought a total of 12 head for $4,405.

The sale was managed by the Pennsylvania G. B. A., with Wm. H. Juzi reading pedigrees, Walter Dupes, auctioneer, assisted in the ring by the fieldmen of the Association.

Following is a list of animals selling for $350 or more:

Coble Brothers, Middletown, Pa.
- Flora Lea H Gusta $430

Frank G. Hayden, Elizabeth, Pa.
- Northfield Ace Marge 370
- Northfield C. Norma 525
- Arethusa Willow 420
- Forsgate Philosopher's Nell 360
- Arethusa Weigelia 505
- Arethusa Unda 470

Robert Moses, Schwenksville, Pa.
- Northfield Luella 350

Samuel R. Rishel, Jr., Alexandria, Pa.
- Arethusa Warbler 400

197th Special Sale

Sales Pavilion, Lancaster, Pa., July 18
Sale managed by the Pennsylvania G. B. A., Camp Hill, Pa.

54 Head Average $246.60

Top Bull: *Hominy Hill Wynn* $500
- Born: October 13, 1962
- Sire: Hominy Hill Adrian
- Dam: Hominy Hill Select Wilda
- Consignor: Hominy Hill Farms Division-Pleasant Farms Dairy, Inc., Colts Neck, N. J.
- Purchaser: Bernard Snider, New Enterprise, Pa.

Top Female: *Hominy Hill Champion Queen* $450
- Born: August 1, 1956
- Sire: Hominy Hill Champion
- Dam: Fairlawn Performer's Dairygirl
- Consignor: Hominy Hill Farms Division-Pleasant Farms Dairy, Inc., Colts Neck, N. J.
- Purchaser: Raymond Newswanger, Pine Grove, Pa.

Other animals selling for $350 or more:

Earl Heffentrager, Limerick, Pa.
- Mt. Ephraim Piper's Myrtle $350

Robert S. and Josephine S. Housekeeper, Peach Bottom, Pa.
- Mt. Ephraim D. Model 400
- Mt. Ephraim N. Bertha 385

Raymond Newswanger, Pine Grove, Pa.
- Flora Lea Tim's Wanton 350
- Meadow-Wood L. Imperial Girl 400

Colorado State Sale

By Wendell Fuhriman

Good cattle, well fitted, found ready buyers at the 24th Annual Colorado State Sale held at Longmont on July 17. Most of the consignments were from out of state, with only four head from Colorado. Twenty-six head sold for $9,805, an average of $377.11.

Dr. M. L. Weldy, Goshen, Ind., topped the sale with a recently fresh two-year-old daughter of Maurana King's Shane, Maurana S. Butterfat Ellen, at $725, going to William Egner, Loveland. C. M. Richardson, Fort Lupton, was runner-up. In the parade of consignments the previous evening, there wasn't any question but that this very good uddered, square rumped dairy heifer would top the sale. Dr. Weldy also had high bull, Maurana King's Tuffy, a yearling son of Maurana Grace's King and from Maurana Master's Iris, Very Good five times, with several records up to 16261 lbs. of milk and 742 lbs. of fat. He was purchased by "the little farm," Fort Collins, at $490, with Phil Cowan, Oshkosh, Wis., runner-up on a sealed bid.

R. L. Haselbush and Sons, Longmont, and the Dean Forsyth family, Longmont, were the largest buyers, taking four head each. The cattle all stayed in Colorado with the exception of two head that went to Nelly Stefel, Atwood, Kansas. W. A. Warnock auctioneered, with Laurence Rainey reading pedigrees. Mrs. Virginia Davies and Mrs. Gwen Richardson clerked the sale.

A well attended bar-b-que was served by the Colorado Guernsey Cattle Club the evening preceding the parade of sale cattle. The Harriett Carbone Trophy, for the owner of the three highest producing cows on official test, was presented by Wendell Fuhriman to the winner, Colorado State University. Accepting the trophy was extension dairyman, Dawson Jordon.

Following is a list of animals selling for $350 or more:

Dan and Gary Alles, Greeley, Colo.
- Foremost Happy Q. Mimosa $385
- Richlyn Nile Duchess 350

Kathy Carlson, Johnstown, Colo.
- Val's Yellow-Bea 375

William Davies, Longmont, Colo.
- Roberts Farm Apollo's Darling 550
- Roberts Farm Apollo's Kristine 350

William Egner, Loveland, Colo.
- Maurana S. Butterfat Ellen 725
- Ruthetta of Gorham Farm 580

Lyle Forsyth, Longmont, Colo.
- Grain Meadow G. Starlight 475

R. L. Haselbush and Sons, Longmont, Colo.
- Foremost Q.J.C.'s Alexandra 385
- Foremost Prince Ornament (Bull) 375
- Melodie Lane's Ecossaise 355

Harold Hennigh, Longmont, Colo.
- Roberts Farm Apollo's Mary 500

Nelly Stefel, Atwood, Kans.
- U.Creek S.N. Favor 355

"the little farm," Fort Collins, Colo.
- Maurana King's Tuffy (Bull) 490

Chat . . .

Riverside Acres Lucky Lou, owned by Graysmarsh Farm, Sequim Wash., topped the Clallam County, Wash., DHIA for the fourth consecutive year with 16756 lbs. of milk and 923 lbs. of fat in 305 days as an eight-year-old. The Association's Roll of Honor for sustained high average was led by Graysmarsh Farm with a 14-year average of 513.1 lbs. of fat.

Five of the top eight cows were Guernseys, four owned by Graysmarsh and one by Robindell. In second place on a list of 126 cows with over 3,000 lbs. of fat, including 17 with over 5,000, was Robindell Hi Topsy. In the list of herds with over 40 cows, Graysmarsh was second, with 126 cows averaging 10841 lbs. of milk and 547 lbs. of fat. In the list of herds with under 40 cows, Robindell had 26 cows that averaged 10736 lbs. of milk and 528 lbs. of fat.

Maurana S. Butterfat Ellen, top at the Colorado Annual Sale at $725. Left to right, C. M. Richardson, Ft. Lupton, runner-up; Dr. M. L. Weldy, Goshen, Ind., consignor; William Egner, Loveland, purchaser, and Dennis Huff at the halter.

Coarsey Accepts Field Position With North and South Carolina

Ralph W. Coarsey needs no introduction to Guernsey breeders, and he is well qualified for his position as Assistant Field Representative in the territory of North and South Carolina, Georgia and Alabama, now being serviced by Mack H. Alman, Spartanburg, S. C., and his staff.

Ralph was born at Brookfield, Ga., and attended Clemson College, where he graduated in 1923 with a B. S. Degree in Agriculture, majoring in Dairy Husbandry. Prior to his graduation, in 1921 he spent a summer at Mixter Farm under the capable guidance of John S. Clark.

His first job, following graduation, was with Judge John S. Chandler, Atlanta, Ga., owner of a registered Guernsey herd from which Golden Guernsey milk was first sold in the City of Atlanta in 1924.

In 1927, Ralph accepted the position of Chester County Agricultural Agent, Chester, S. C., and in January, 1931, he moved to Florence, S. C., as District Specialist in Dairy Husbandry, with a territory of 27 Counties in Lower South Carolina. In April, 1933, Ralph went into the Life Insurance business, where he became branch manager for the Florence office of the Southeastern Life Insurance Company (now Liberty Life). Three years later, Ralph visited Ware Shoals, S. C., to sell the late Benjamin D. Riegel a group insurance contract covering the employees of the Ware Shoals Manufacturing Company. He did his job so well, and Mr. Riegel was so impressed with Ralph, his ability, and his personality, that he hired him as manager of Riegeldale Farms. For 16 years Ralph did an outstanding job as manager of Riegeldale until the herd was dispersed in 1952. The herd was founded on the blood of such great animals as Douglaston Charlotte, Douglaston Baroness Darling, Bournedale Bellona, Bournedale Viscountess, Bournedale Dassel, Bournedale July 2d, His Majesty of Bournedale, and Green Meadow Melba. When dispersed in 1952, the 177 head sold for $137,530, an average of $777.01 per head. In 1950, while still manager at Riegeldale, Ralph served as a member of

Ralph W. Coarsey

the Herd Care Panel — a discussion on the problems of a herd. This panel was moderated by William D. Knox, Editor of Hoard's Dairyman, and was one of the highlights of the 1950 Annual Meeting of The American Guernsey Cattle Club at the Hotel Skirvin, Oklahoma City.

Following the dispersal, Ralph continued his connection with the Riegel Corporation until October, 1953, when he went into the Sales and Advisory business, working closely with breeders of registered Guernseys during the next four years. In 1957, he became engaged in field work for Walker-Roemer Dairies, Inc. During the next six years Ralph served as manager for Walker's Cloverland Dairy, Alexandria, La., and continued his field work for the Walker-Roemer Dairy Plant, New Orleans. During this time, the sale of Golden Guernsey milk under the Golden Guernsey label was started, and now 20 herds are producing Guernsey milk for the plant.

Ralph's experience in herd management, business, sales work, field work, and his familiarity with the various phases of Golden Guernsey milk work, make him outstandingly well qualified for his new work. The many friends of Ralph and Mabel wish them continued success in this work.

BREED FIELD SERVICE IN THE SOUTHEASTERN TERRITORY

By R. D. Stewart

Following the resignation of C. J. "Buddy" Jacobs earlier this year, discussions were held with the officials of the North and South Carolina Guernsey Breeders' Associations, and also with the Florida group, regarding future field service in the states that Buddy Jacobs had faithfully and excellently served for many years. A proposal made by the Board of Directors of The American Guernsey Cattle Club at their meeting in Phoenix has been approved and became effective July, 1963.

The extreme western part of Tennessee has been included in the territory of Ballard K. Bennett, and the entire state will now be serviced by him.

Breed field service in the states of North and South Carolina, Alabama and Georgia will be provided by the field representatives employed by the North and South Carolina groups. As announced in this Journal, the Carolina associations have been fortunate in employing Ralph W. Coarsey to assist Mack Alman in providing the milk and breed field service in this area. GOLDEN GUERNSEY trademark sales in the State of Alabama have been added to the agency license agreement with South Carolina, and the trade-mark sales in Georgia have been added to the agency license agreement with North Carolina.

J. McKissick Jeter is employed by Golden Guernsey, Inc., and supervises the GOLDEN GUERNSEY trade-mark sales in the State of Florida. Effective July 1, he will also provide the breed field service for the Club.

The Club is initiating a new program in these five states on a trial basis to encourage State Associations to assist and encourage breeders to keep their registrations current. The Club agrees to refund to the Florida Association the sum of $1.00 for each registration obtained in that state during the calendar year that is over the average number of registrations for the years 1960, 1961 and 1962.

The same applies to the Carolina Associations for each registration obtained in the states of the Carolinas, Alabama and Georgia for the calendar year that is over the average number of registrations in these four states for the same three-year period.

Field Days and Shows

Tennessee State Field Day

By Ballard K. Bennett

Tennessee Guernsey breeders converged on the Joe Bellanfant farm near College Grove, Tenn., on July 2 for the annual field day activities of the Tennessee Guernsey Breeders' Association. Mr. and Mrs. Bellanfant operate a large farm machinery business from headquarters housed in a large concrete block building on the farm, that nestles in the beautiful green hills of middle Tennessee. The sales department and display room located in the front part of the building, with the repair and service department located in the rear of the structure, was an ideal arrangement to handle such a group due to intermittent rain that fell during the day.

Fletcher Luck, Secretary of the Tennessee State Association, served as Master of Ceremonies during the morning program, that was opened by an invocation. Following the invocation, various introductions were made, including W. F. Moss, Tennessee Commissioner of Agriculture. Mr. Luck also introduced members of a panel, that was to answer questions as well as discuss items of timely importance, including Lee Housley, who represented the breeders, Dr. Jack Hall, who represented the veterinary profession, Joe Bellanfant, farm machinery, and Ballard Bennett, fieldman for The American Guernsey Cattle Club. Clyde Chappell, University of Tennessee Extension Dairyman, served as moderator and did an excellent job. The panel discussion was rather lengthy, but covered many present-day problems that breeders are confronted with, and was still under way when lunch was announced. Barbecued beef, with all the trimmings, and Purity Dairy Golden Guernsey milk was enjoyed by the crowd, compliments of the Bellanfants.

Following lunch, Lee Housley, President of the Association, took over as Master of Ceremonies. He called on Lynn Copeland, Middle Tennessee Extension Dairyman, to discuss fitting and showing of dairy cattle. Mr. Copeland did an excellent job, taking the animal from the prefitted period to the first show. His discussion was well received by the audience.

Following the demonstration, three classes were judged by field day participants, with Dr. T. J. Miles, Head of the Dairy Department, University of Tennessee, officiating as judge. Winners of the contest, in the men's division, were John Housley, Riceville, with a score of 149 out of a possible 150 points, and Demps Breeding and Lee Housley, who tied for second place, with a score of 148. High lady was Mrs. Kate Smartt, Mount Juliet, while in the junior division, Wayle Morgan and Shirley King tied for first place with a score of 139 points.

Lee Housley, President of the Tennessee G. B. A., presented the Bellanfant family with an Ideal Cow Plaque as a token of appreciation for making their fine facilities available. Appreciation is also extended to the University of Tennessee Dairy Specialist, Clyde Chappell, Lynn Copeland and Ray Spann for their fine assistance.

Chester County, Pa., Field Day

By Wm. H. Juzi

Spar Hill Farm, Chadds Ford, Pa., which obtained its name from the old Spar Mine located partially on the property at the time the present owner, Harold S. Schutt, purchased the place, was the site of the annual Chester County Guernsey breeders summer field day the evening of July 10. It was most unfortunate that because of illness Mr. Schutt was not able to be present and share in the enthusiasm of the pleasant fellowship of over 100 Guernsey breeders and their families. However, Mr. Schutt's son, Porter, his wife, and their son and daughter, attended the event expressing pleasure at having the group at the farm.

The Joe Bellanfant family poses with Ideal cow plaque presented to them as a token of appreciation for making their facilities available for the Tennessee State Field Day. President Lee Housley at right.

Manager Ken Berry had everything in wonderful shape, and a most interesting program was presented. Bill Juzi, of the State Association, made a few opening remarks and then read a letter from Mr. Schutt.

Ken announced that the herd, consisting of 105 head, included 42 cows, 27 of which were by the bull, McDonald Farms Jolly Vern. To show some of the breeding program, Mr. Berry first presented Spar Hill Bellflower, Gold Star Dam, one of the good brood cows in the herd, now 15½ years old, that has produced over 100,000 lbs. of milk in the years she has been tested. She is the dam of Spar Hill Goldenbell, Gold Star Dam, that has two Excellent daughters, Spar Hill Bell and Spar Hill Baguette, and a Very Good daughter, Spar Hill Ruby, all by "Jolly Vern."

The next group shown was a three-generation group headed by Spar Hill Weigala, eight years old, 12340 — 704 — 5yrs — HIR — 305 — 2x, followed by her Excellent daughter, Spar Hill Weigala 2d, 14-310 — 766 — Sr3 — DHIR — 305 — 2x, she the dam of an outstanding three-year-old, Spar Hill Jewel, that milked up to 69.5 this year.

Next, four Excellent cows were shown, which included Spar Hill Weigala 2d, Spar Hill Bell, Spar Hill Cecilia, last year's All-American four-year-old that was reserve grand champion at the National, and Spar Hill Feverfew. Also shown was Spar Hill Abelia, one of the good foundation cows in the herd, by Fairlawn Actor's Philosopher. They are raising a young bull out of this cow by Nyala Ermine's Bonanza.

These cows were presented by the efficient assistants to Ken Berry, headed by Les Donahoe, herdsman, Norman Detwiler, Bill Hamilton, Truman Sharp, and Vernon Tice. Before the evening ended, with refreshments of ice cream, chocolate milk and cookies, a judging contest was held on a group of seven two-year-olds, six of which were "Jolly Vern" daughters. In the junior division, Larry Kennel was first and Lester High, second, both members of the Chester County 4-H judging team, which is under the direction of County Agent Joe Way. Mrs. Elmer D. Lapp placed first in the ladies' division, followed by Marie C. Brown. John Wolford captured top prize in the men's division, followed by Leon Wilkinson. Don Brown, owner of Applebrook Guernseys, was the judge.

Missouri District 8 Type School

By G. B. Secker

On June 2, at the home of Mr. and Mrs. Dorsey Wilson, New Haven, District 8 of the Missouri G. B. A. held their annual type school. A nice basket dinner was enjoyed on the lawn, after which three classes of Guernseys were judged and scored. The official judge was John Campbell, Extension Department, University of Missouri.

The judging was scored by G. B. Secker, secretary-treasurer of the Missouri Guernsey Breeders Association. Prizes were awarded in the top places for both juniors and adults. In the adult judging, first place went to Emil Sprick, New Haven; second place, a tie between Francis Aholt, Washington, and Emery Vieten, Leslie, and third place, also a tie, between Charles Richardson, Beaufort, and Noel Vieten, Leslie. In the junior judging, Wayne Sprick, New Haven, won first place; Kathy Campbell, Columbia, second place, and Diane Sprick, New Haven, third place.

After the classes had been judged, Mr. Wilson showed his new bull, a nice yearling of good type, with excellent production behind him, Foremost Happy Monitor, by LushAcres Hermes' Happy Fella and out of Foremost Monarch C. Quantity.

A plaque was presented to Mr. and Mrs. Wilson, hosts, provided by the Missouri G. B. A., and in a brief meeting following the judging, recognition was given Ben and Aldine Koester for providing the cow and calf for the demonstration in St. Louis on weekends during the summer, and also to Emery and Noel Vieten for providing the cow and calf for the farm display at the Northland Shopping Center at Eastertime.

Louisiana State Field Day

By Ballard K. Bennett

The largest crowd ever in attendance at a State Guernsey Field Day in Louisiana was on hand at Kleinpeter Farms, Inc., Baton Rouge, on June 25, when Leon Kleinpeter, Jr., President of the Louisiana Guernsey Cattle Club, welcomed the group. The entire Kleinpeter organization had gone all out to have the farm in top condition, and the crowd was housed under the shelter of the entrance to the double eight herringbone milking parlor. Bales of straw, lined up in consecutive order, made excellent seats for the group under the shade of the shelter, and the slight incline toward the milking parlor itself made an excellent standpoint from which to see and hear the speakers on the program. The Louisiana State University Dairy Extension folk supplied the public address system. It was a well-planned program, with an excellent setting.

Individuals who tied for top honors in the adult division of the judging contest at the Louisiana Field Day: Mrs. H. D. Lockwood, Slaughter, and Lionel Ardoin, Vo-Ag Instructor, Ville Platte.

Winners in the junior division of the judging contest at the Louisiana Field Day: Buddy Millican, second place winner; Janis Lockwood and Jimmie Sibley, who tied for first place, and Richard Wayne, third place winner.

President Kleinpeter gave a brief resume of the history of Kleinpeter Farms and introduced special guests. M. W. Walker, who retired as president of the Louisiana association earlier in the year, was introduced. Mr. Walker responded with several encouraging remarks and complimented the Kleinpeter organization for the manner in which they operated. He also pointed out Tom Kleinpeter, and mentioned the importance of this young man in the operation.

Following introductions, President Kleinpeter turned the program over to National field representative, Ballard Bennett, who with Tom Kleinpeter and the East Baton Rouge Parish Agents, Jeff Flowers and Tom Cooley, conducted a judging class. Both adults and juniors entered into the judging contest with considerable interest. Mrs. H. D. Lockwood, Slaughter, was presented a model cow by the Louisiana Guernsey Cattle Club for being the high lady in the adult contest, and M. L. Ardoin, who tied with Mrs. Lockwood, was presented an Ideal Guernsey Cow plaque, while Harold Aubrey and Virgil Womach were each presented a Shaefer pen. In the junior division, Janis Lockwood was presented a model cow, and Jimmie Sibley an Ideal Cow plaque, tieing for top honors. A small Ideal plaque was presented to Buddy Millican and Richard Wayne, second and third place winners.

The contest was followed with a

Judging at the Louisiana State Field Day at Kleinpeter Farms, Inc., Baton Rouge.

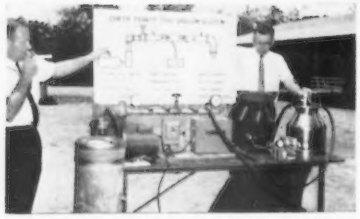

Buck Green and Dr. H. W. Anderson giving a demonstration of proper milking techniques in the discussion of a mastitis control program at the Louisiana Field Day. This demonstration has been conducted all over the State.

mastitis control demonstration conducted by Extension Dairyman Dr. H. W. Anderson and Associate Buck Green. This demonstration showed many malfunctions of improperly operated milking practices and faulty equipment. Such a demonstration has been repeated many times over the state. However, due to the recent trends in milking procedures, and with the trend of milking parlors on the steady increase daily, the information disseminated by the demonstration was of major importance to all dairymen. Following the demonstration, lunch was enjoyed, with all kinds of sandwiches and drinks, including plenty of Golden Guernsey milk, provided by the Kleinpeters.

Prof. H. D. Ellzey, Superintendent of the Southeast Louisiana Experiment Station, at Franklinton, gave an excellent discussion on quality silage and usage in dairy operations. Prof. Ellzey used several charts and graphs to illustrate some of the changes that take place when a crop is put in a silo. He also mentioned the desirable crops to be used in Louisiana for silage.

Junior Dairy Production Award winners were recognized at the field day, and the Secretary of the Louisiana Guernsey Cattle Club, A. J. Melancon, Jr., presented these winners with checks as their prizes. In addition, Junior production certificates were also presented. First place winner, Samuel Roy Morris, Baton Rouge, received a check of $34 for the record made on his cow, Fox's Rae of Waukesha, that produced 13397 lbs. of milk and 505 lbs. of fat, 305 days, 2x. Second place winner was Jean McMeese, of Washington Parish, whose cow, Crain's Princess Le Love, made 9583 lbs. of milk and 434 lbs. of fat, 305 days, 2x. Jean's award was a check for $29. Lynda Faye Millican, Zachary, was presented a $25 check for the record of 8124 lbs. of milk and 426 lbs. of fat made by Sunray's Delight. Fifteen animals were entered in the junior production contest. However, to be eligible for a prize, the animals must also be shown in the Spring Livestock Show, and some of the 15 were not eligible due to the fact that they were not exhibited at the Show.

Louisiana Guernsey breeders are indebted to Kleinpeter Farms for making their facilities available and for the many courtesies shown the folks in attendance. Appreciation is extended to the entire Kleinpeter organization and to Dr. H. W. Anderson, Buck Green and Bobby Kilpatrick for the fine assistance given in planning the program and the excellent help given during the day.

14th Annual Edisto Farms Producer's Field Day

By M. H. Alman

The 14th Annual Edisto Farms Dairy Producer's Field Day was held at Edisto Farms, Denmark, S. C., on July 10, with approximately 200 producers and families, extension workers, and friends in attendance. The group was welcomed by J. B. Guess, Jr., co-owner of Edisto Farms Dairy. R. P. Knapp, co-owner and general manager of the Dairy, America's largest Golden Guernsey distributor, acted as Master of Ceremonies.

Upon arriving at the farm, the children again found that plans had been made to entertain them, and they enjoyed various games, movies, popcorn, pink lemonade and cotton candy. While the children were enjoying themselves, the grown-ups were listening to a very informative talk by Clair P. Guess, Jr., Eastern Program Advisor, National Association of Soil and Water Conservation Districts, Washington, D. C. Mr. Guess reviewed the growth of the dairy industry in South Carolina and Edisto Farms Dairy in particular. He remarked about the ruthless and unwarranted price cutting, which could lead only to chaos and economic abortion. He stated that the dairy industry in South Carolina has been built on very rigid sanitary requirements, producing milk only for fluid supply, with surpluses going into manufacturing uses. After a review of supply and marketing conditions both in South Carolina and on a national level, he stated: "The conditions now existing suggest to me the consideration of treating the dairy industry as a public utility — just as railroads, bus lines, gas, and electric utilities are treated. In such cases, if similar circumstances were placed into effect, both the

A portion of the crowd taking part in the judging contest at the Edisto Farms Dairy Field Day. Forrest Fansher, manager of Gippy Plantation, Moncks Corner, official judge, in the foreground.

Some of the winners of Quality Awards at the Edisto Field Day: R. P. Kapp, general manager and co-owner; S. W. Gramling; C. J. Bishop (representing J. R. Bishop); G. Mellwood Coleman; George W. Fowler; J. Frank Cato; Heyward L. Shuler, and Steve Lovelace (representing D. O. and J. F. Lovelace).

consumer and the producer could be assured a fair return for the service rendered. There is little to recommend the use of Federal Milk Marketing Orders at this time. We have not only a choice there but a responsibility to handle our own affairs. Failing, the choice is to move, as others have had to, into federal control. If we believe in local and state governments, then we must use them to the fullest extent, lest they perish in the attempt."

The grownups also took part in judging a class of senior yearlings and one of three-year-old cows. Forrest Fansher, manager of Gippy Plantation, Moncks Corner, acted as official judge. Everyone who placed the classes correctly received a silver dollar for a job well done.

One of the highlights of the field day each year is the presentation of Quality Awards, which are based on uniform production throughout the year, low bacteria count, Golden Guernsey inspection score, general farm appearance, as well as participation in producer organizations and meetings, such as South Carolina Guernsey Cattle Club, South Carolina Dairy Association, American Dairy Association, etc., plus points being given for production testing and classification. Awards were made to: First, S. W. Gramling and Son, Bowman, with a score of 214.5 out of a possible 227 points, with an average bacteria count for the year of 6,000 on 553,000 lbs. of milk from 83 cows; second, Edwin B. Etheredge, Saluda, with a score of 209 and an average bacteria count of 5,000; third, George Coleman, Saluda, who had a score of 208.5 and does a good job of producing fall milk. Honorable Mention went to J. R. Bishop, Sr., Newberry; G. Mellwood Coleman, Saluda; George W. Fowler, Saluda; Joseph F. Cato, Chester; Heyward L. Shuler, Cameron; D. O. and J. F. Lovelace, Prosperity, and A. Y. White, Great Falls.

Following the presentation of awards, everyone assembled under the pecan trees next to the J. B. Guess, Jr., home, where his good wife, "Miss Mary," took charge and served everyone a delicious barbecue with all the trimmings. A grand time was had by all the Edisto producers and everyone is looking forward to the 15th Annual Field Day in 1964.

Kjome and Sons . . .

(*Continued from page* 291)

Excelsior, Minn., as herdsman. This background of experience with one of the leading herds in America, exhibiting at top shows, with a continuous testing program, has proved to be his most valuable asset. Mr. Kjome secured some good foundation brood cows when the Boulder Bridge herd was dispersed in 1950. At the present time he is operating the farm himself. His youngest son, David, who has been closely associated with the herd, recently graduated from Iowa State College and is Assistant Agricultural Extension Agent in Buchanan County, Iowa.

Breeding Problems . . .

(*Continued from page* 284)

trition and poor management. In Joe's Guernsey herd, as well as yours, reproduction is a complicated process. All the factors that we have mentioned must be just right for conception to take place, to have each cow conceive on the first or second service, and to deliver a healthy calf at term.

Your cows should be given the benefit of the doubt and should be examined by a veterinarian as soon as one of the mentioned abnormalities appears or even before to prevent development of breeding difficulties. These examinations should be done in a systematic manner. The following systematic monthly examination schedule of cows is suggested:

1. Cows fresh 30 days should be examined prior to breeding to make sure that the reproductive tract is free of infection and is returning to normal.
2. Cows that have had retained placenta should have special attention and be examined to make sure the uterus is returning to normal and is not infected.
3. Cows with abnormal discharge or cloudy mucus during heat should be examined for chronic uterine infection (metritis).
4. Cows not showing heat 45 to 60 days after calving should be examined to determine the cause of anestrus so that they will have a normal cycle at breeding time.
5. Cows with abnormal heat cycles and heat should be examined to find the hormonal upset.
6. Cows bred two to three times should be examined to determine the cause of breeding difficulty.
7. Cows bred 45 to 60 days should be examined for pregnancy.

If Joe Smith follows this routine every month on the cows that fall into each of the above categories, he will have fewer breeding problems, a shorter calving interval and a greater return on his investment in veterinary fees. Now you should have a better understanding of why your cows have infertility problems and do not always conceive on the first service. Would a monthly systematic fertility examination help your herd? Why not profit by Joe's mistakes and discuss it with your veterinarian?

Dr. W. J. Van Arsdell

Dr. W. J. Van Arsdell, 38, professor of animal science at the Univerity of Arizona, Tucson, died recently from a sudden heart attack. Despite his youth, he had written 12 scientific papers. However, the record shows that his first love was working with young people, and he had that rare faculty of patience and wisdom needed to guide youth. Last year, Dr. Van Arsdell received the Associated Students Blanket Award and only recently was voted Professor of the Year. Dr. Van Arsdell received his bachelor, masters and doctorate degrees from Oklahoma State University.

Pennsylvania PDCA Judging Conference

By Samuel F. Minor

Bernard Snider, Homestead Farm, New Enterprise, Pa., was host to the Guernsey classes for the Pennsylvania PDCA Judging Conference on July 11 and 12, at which Guernsey Classifier, L. O. Colebank, officiated. Bernard presented two heifer and two cow classes, which provided several excellent lessons in Guernsey type characteristics. Heading the aged cow class was Fireside Jester's Doreen, which has previously been seen heading her class at many Pennsylvania shows.

Other breeds judged in the Bedford County area during the two-day session included Ayrshires at Sam Biehl's, Holsteins at Obie Snider's, and Jerseys at the farms of Stanley Kunz and Frederick Brothers.

During the banquet session, which was moderated by Pennsylvania Head Extension Dairyman, Joe F. Taylor, on the evening of July 11, Lawrence presented a very interesting discussion on judging procedure and type characteristics that all judges should be looking for. This was followed by several questions from the PDCA participants, which were most capably answered by Mr. Colebank.

This conference gave representatives of each of the major dairy breeds, the Pennsylvania Artificial Breeding Cooperatives, and Extension Dairymen a greater appreciation of the excellent work Lawrence Colebank is doing with the Guernsey breed.

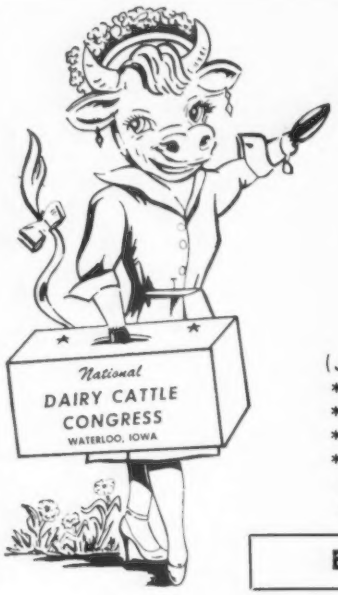

Premium Lists Are Now Available for the National Guernsey Show

(Judging Dates — Oct. 1 & 2)
*World's Richest Premiums
*Nation-Wide Press Coverage
*Top-Flite Personnel
*World's Largest Farm Machinery & Dairy Equipment Show

Entries Close Sept. 5

If You Have Not Received Your Premium List Write Today to

National Dairy Cattle Congress
Sept. 28 — Oct. 5
Waterloo, Iowa

Soothe Chapped, Cracked Udders and Teats

Lanolin enriched, antiseptic Corona Ointment helps heal irritated udders and teats . . . relieves dryness resulting from weather exposure. Applied around eyes and nostrils, Corona keeps away annoying face flies. Helps heal skin chapping and cracking, cuts and skin breaks. Available at your dealer's in 8 oz. can for $1.25, or send for free sample.

Corona Mfg. Co.
Dept. 5-2
P. O. Box 1214
Atlanta 1, Ga.

CORONA OINTMENT

New Members

THE following Guernsey breeders have been accepted as members of The American Guernsey Cattle Club:

CALIFORNIA: Harvey Crivelli, 348 E. Monte Vista Avenue, Ceres, recommended by W. Arnold Kessler.

OKLAHOMA: The Southland Corporation, 925 West Broadway, Ardmore, recommended by James Lusk.

NEW DISTRIBUTORS

Golden Guernsey, Inc., reports the following new distributors:

Golden Guernsey, Guernsey Royal, Gurnzgold and Gurnzskim

Five J. Guernsey Dairy, Inc., John Lindsey and William Lane, Larned, Kansas.

Golden Guernsey, Guernsey Royal and Gurnzgold

Sunnybrook Farms, David E. Handley, Star Rt., Meadville, Pennsylvania.

WANTED

Top Farm Manager. 150 purebred Guernseys on HIR. 400 fertile acres, Hunterdon County, New Jersey. Knowledge of breeding, testing, showing, herd and field management. Modern buildings and equipment. Excellent wages with profit-sharing opportunity for qualified man.

Write Box 17
Guernsey Breeders' Journal
Peterborough, N. H.

RAN-EL
DU-AL EAR TAGS ONE EACH SIDE

BIG NO'S one inch high from 1 to 999 DU-AL tags set 35c, Snap-on Pliers $4.95 about 1/3 cost neck tags and chains easy to see, send dime for sample tag.
RAN-EL CO., INC., P.O. BOX 1380
SANTA BARBARA, CALIFORNIA

It Pays To Patronize Our ADVERTISERS!

Position Open

Assistant Herdsman's position, leading to Herdsman, on 75-cow modern dairy breeding farm in Connecticut. House, privileges, vacation with pay after first year. Milking and harvesting equipment experience. Modern barn, herd size approximately 125 head. Married man without family, or small family, preferred. Please write stating previous experience and send references. All replies will be kept confidential. Opening is available immediately.

Box 15
Guernsey Breeders' Journal
Peterborough, N. H.

HARRY STROHMEYER
Photographer of Livestock
Box 788, White Plains, N. Y.
Tel. Area Code 914-WH 9-1188
Makes the original pictures and supplies the first print of each.

VAN DERVORT — LOUIS PHOTOGRAPHY
Furnish prints, enlargements, etc. from all STROHMEYER & CARPENTER original negatives.
c/o Van Dervort Studio
P.O. Box 254, Cobleskill, N. Y.
Tel. 518-AF 4-2041

KANT—KOM—OFF

COW BLANKETS

LOWER PRICES — BETTER BLANKETS
SEND FOR FREE ILLUSTRATED BROCHURE TO —
LAACKE & JOYS CO. 1434 N. WATER ST., MILWAUKEE, WIS.

5 WAYS TO BUILD DAIRY PROFITS WITH AUREOMYCIN IN FORMULA FEEDS

You've given your new born calves the best of breeding. What should you do now to help these calves resist disease, live and grow fast, reach and maintain their potential as milking cows?

Good management and sound sanitation are essential, of course. But you must also *feed* for high production. And you *can't feed profitably today* without the use of well-balanced formula feeds containing vitamins, minerals and an effective antibiotic.

Here's a five-point feeding program many successful dairymen follow:

1. Get fresh cows on a high level of feed quickly. Just before your cows are ready to calve, give them a good feed that provides 0.1 milligrams of AUREOMYCIN® per pound of body weight daily. AUREOMYCIN will help prevent respiratory infections, bacterial diarrhea (scours) and foot rot, and give your cows a healthy start in the freshening period.

2. Build quality calves with a milk replacer. After your calves have received colostrum milk for 3 days, feed a milk replacer up to 8 weeks of age. A milk replacer containing AUREOMYCIN at 50 grams per ton does everything whole milk does and *more.* Your calves grow faster and scour less. You sell more whole milk.

3. Raise more thrifty calves with starter feed. When your calves are about 1 week old, begin feeding a well-fortified, palatable starter feed that contains 50 grams of AUREOMYCIN. Keep them on this feed up to 4 months. AUREOMYCIN in starter feed helps protect calves from bacterial diarrhea, promotes fast, economical growth.

4. Maintain health of older calves with grower feed. If foot rot, shipping fever, pneumonia or bacterial diarrhea are problems in calves more than 4 months old, have AUREOMYCIN added to your grower concentrate so that each calf will receive 70 milligrams of AUREOMYCIN daily. In this way, you keep calves thriving and avoid setbacks.

5. Keep milking cows producing up to potential with formula feed. You want your cows to maintain high production throughout their lactation periods. Continue to keep all heifers and mature milking cows on a feed that will supply 0.1 milligrams of AUREOMYCIN per pound of body weight daily. This feed will help prevent bacterial diarrhea, respiratory infections and foot rot—*keep cows in the milking line.*

Talk to your feed manufacturer, or feed dealer, about the five-point feeding program outlined here. Ask for feeds containing AUREOMYCIN.

®AUREOMYCIN is American Cyanamid Company's trademark for chlortetracycline.

AMERICAN CYANAMID COMPANY
PRINCETON, NEW JERSEY

CYANAMID

AUREOMYCIN
IN DAIRY FEEDS

CYANAMID SERVES THE MAN WHO MAKES A BUSINESS OF AGRICULTURE

Calendar . . .

(Continued from page 276)

Sept. 8-14. Saginaw Fair, Saginaw, Mich. Guernseys will be judged on Sept. 10.

Sept. 9-14. Wayne County Fair, Wooster, Ohio.

Sept. 10-14. Eastern Idaho State Fair, Blackfoot, Idaho. Guernseys will be judged on Sept. 12 by C. R. Knight.

Sept. 10-14. York Inter-State Fair, York, Pa. Guernseys will be judged on Sept. 10.

Sept. 12-22. New Mexico State Fair, Albuquerque, N. Mex. Guernseys will be judged on Sept. 18 by Harvey Swartz.

Sept. 13-21. The Great Allentown Fair, Allentown, Pa. Guernseys will be judged on Sept. 17.

Sept. 13-22. Utah State Fair, Salt Lake City, Utah. Guernseys will be judged on Sept. 18 by Rex Ross.

Sept. 13-29. Los Angeles County Fair, Pomona, Calif. Guernseys will be judged on Sept. 23 by Harvey Swartz.

Sept. 14-22. Eastern States Exposition, son, Kans. Guernseys will be judged on Sept. 17 by C. R. Johnston.

Sept. 14-22. Eastern states Exposition, West Springfield, Mass. Guernseys will be judged on Sept. 16 (4-H) and Sept. 17 (open) by Dave Younger.

Sept. 14-22. Western Washington Fair, Puyallup, Wash. Guernseys will be judged on Sept. 17 by Joe Pritzl.

Sept. 15-22. Oklahoma Free State Fair, Muskogee, Okla. Guernseys will be judged on Sept. 17 by Homer Morris.

Sept. 16-21. Chattanooga Inter-State Fair, Chattanooga, Tenn. (Junior shows only.)

Sept. 16-21. Four States Fair, Texarkana, Tex. Guernseys will be judged on Sept. 18 by Orval Childs.

Sept. 16-21. North Alabama State Fair, Florence, Ala. Guernseys will be judged on Sept. 18.

Sept. 16-21. Tri-State Fair, Amarillo, Tex.

Sept. 16-22. Tennessee State Fair, Nashville, Tenn.

Sept. 20-28. Atlantic Rural Exposition, Richmond, Va. Guernseys will be judged on Sept. 21 (jr.) and Sept. 24 (open) by Hilton Boynton.

Sept. 20-28. Mid-South Fair, Memphis, Tenn. Guernseys will be judged on Sept. 26 by William Hitz.

Sept. 20-29. Ak-Sar-Ben Live Stock Show, Omaha, Nebr. Guernseys will be judged on Sept. 21 by Charles L. Norton.

Sept. 21-29. State Fair of Oklahoma, Oklahoma City, Okla. Guernseys will be judged on Sept. 21 (jr.) by A. M. Meekma and Sept. 25 (open) by A. R. Porter.

Sept. 23-28. Arkansas-Oklahoma Livestock Exposition & District Free Fair, Fort Smith, Ark. Guernseys will be judged on Sept 26.

Sept. 23-28. Bloomsburg Fair, Bloomsburg, Pa. Guernseys will be judged on Sept. 25 by John L. Smith.

Sept. 23-28. Panhandle South Plains Fair, Lubbock, Tex. Guernseys will be judged on Sept. 25 by Charles L. Norton.

Sept. 23-29. Kern County Fair, Bakersfield, Calif. Guernseys will be judged on Sept. 26 by Jack Nicewonger.

Sept. 24-28. Great Frederick Fair, Frederick, Md. Guernseys will be judged on Sept. 24.

Sept. 24-28. Mississippi-Alabama Fair, Tupelo, Miss.

Sept. 25-29. Central Washington Fair, Yakima, Wash. Guernseys will be judged on Sept. 26 by Frank T. Meyer.

Sept. 26-Oct. 5. Southeastern Fair, Atlanta, Ga. Guernseys will be judged on Sept. 28 by George E. Taylor.

Sept. 27-Oct. 4. Tulsa State Fair, Tulsa, Okla. Guernseys will be judged on Sept. 30 by J. W. Davis.

Sept. 28-Oct. 5. National Dairy Cattle Congress, Waterloo, Iowa. Guernseys will be judged on Oct. 1-2 by Lawrence O. Colebank.

Sept. 30-Oct. 5. Alabama State Fair, Birmingham, Ala. Guernseys will be judged on Oct. 1 (jr.) by T. W. Sparks and Oct. 3 (open) by Garland M. Bastin.

OCTOBER

Oct. 1-5. Arkansas Livestock Exposition, Little Rock, Ark. Guernseys will be judged on Oct. 3.

Oct. 1-5. Heart O'Texas Fair, Waco, Tex. Guernseys will be judged on Oct. 4 (jr.)

Oct. 5-20. State Fair of Texas, Pan-American Livestock Exposition, Dallas, Tex. Guernseys will be judged on Oct. 9 (open) and Oct. 16 (jr.) by Clyde K. Chappell.

Oct. 7-12. Chattahoochee Valley Exposition, Columbus, Ga. Guernseys will be judged on Oct. 8.

Oct. 7-12. Mississippi State Fair, Jackson, Miss. Guernseys will be judged on Oct. 8 (jr.) and Oct. 9 (open) by Clyde Rougeou.

Oct. 8-12. Dixie Classic Fair, Winston-Salem, N. C. Guernseys will be judged on Oct. 9 by Harold Kaeser.

Oct. 12-19. Pacific International Livestock Exposition, North Portland, Ore. Guernseys will be judged on Oct. 14 by T. H. Blosser.

Oct. 14-19. Piedmont Interstate Fair, Spartanburg, S. C. Guernseys will be judged on Oct. 15.

Oct. 14-20. Pensacola Interstate Fair, Pensacola, Fla. Guernseys will be judged on Oct. 17.

Oct. 18-27. State Fair of Louisiana, Shreveport, La. Guernseys will be judged on Oct. 24 by George B. Crain.

Oct. 21-26. Georgia State Fair, Macon, Ga. Guernseys will be judged on Oct. 24 (open & 4-H) and Oct. 25 (FFA) by C. E. Teague.

Oct. 21-26. South Carolina State Fair, Columbia, S. C. Guernseys will be judged on Oct. 22.

Oct. 23-Nov. 2. Greater Jacksonville Agricultural and Industrial Fair, Jacksonville, Fla. Guernseys will be judged by Clarence W. Reaves.

Oct. 25-Nov. 3. Grand National Livestock Exposition, Cow Palace, San Francisco, Calif. Guernseys will be judged on October 30 by Henry Thomas.

NOVEMBER

Nov. 1-11. Arizona State Fair, Phoenix, Ariz. Guernseys will be judged on Nov. 7 by Charles L. Norton.

Nov. 15-23. Royal Agricultural Winter Fair, Toronto, Ont., Canada. Guernseys will be judged on Nov. 18-19 by K. C. Sly.

Nov. 29-Dec. 7. International Live Stock Exposition, Chicago, Ill. Guernseys will be judged on Dec. 5 by Henry Thomas.

JANUARY

Jan. 13-17, 1964. Pennsylvania Farm Show, Harrisburg, Pa. Guernseys will be judged on Jan. 13 by Hilton Boynton.

Jan. 24-Feb. 2, 1964. Southwestern Exposition and Fat Stock Show, Fort Worth, Tex. Guernseys will be judged on Jan. 30.

FEBRUARY

Feb. 4-15, 1964. Florida State Fair, Tampa, Fla. Guernseys will be judged on Feb. 5 by Lawrence O. Colebank.

Feb. 7-16. San Antonio Livestock Exposition, San Antonio, Texas.

Feb. 1964. Pinellas County Fair & Horse Show, Largo, Fla. Guernseys will be judged by George W. Fowler, Sr.

Col. Charles P. O'Connor

For the past quarter century, the names Charles P. O'Connor and Applebrook have been synonymous with good registered Guernseys and breed progress and improvement. It is with deep regret that we report the passing of Col. O'Connor on July 21, 1963, following a long and painful illness.

Col. O'Connor purchased his first Guernseys in 1939, and at that time the herd was located at Trappe, Md., and known as Clora's Point Farm. In 1941, at the Sherwood Forest Dispersal, the Colonel purchased Coronation Potentate, top bull and top animal sold at public auction that year, to head his herd. At the same time, Donald Brown took over the management of the herd, and throughout the years the Colonel and Don worked together to build and improve the herd and contribute to breed progress. The herd was moved in 1945 from Trappe, Md., to West Chester, Pa., where it became known as Applebrook — a name that is well regarded by Guernsey breeders from coast to coast.

Through the years, Colonel O'Connor never hesitated to buy good cattle that he felt would further enrich the herd, nor did he hesitate to participate in a full Guernsey program of continuous testing, classification, advertising, showing and any other programs that would help build a better herd and produce animals that would further breed progress.

Col. O'Connor received Gold Star Breeder recognition for the herd in 1958, 1961 and 1962. The herd has topped the Chester County herds for DHIA production on several occasions, and Col. O'Connor has been the breeder of many show ring winners, including an All-American and a Reserve All-American. The first time the Pennsylvania State herd won the coveted top honors at Waterloo in 1955, two of the members in the herd were bred by Col. O'Connor.

The Applebrook herd, which was started a decade ago, will be continued as a unit since Col. O'Connor, just this year, sold the entire herd of 115 registered Guernseys to his manager, Donald and Marie Brown. The herd is now at its new location at Wawa, Pennsylvania.

Col. Charles P. O'Connor became a member of The American Guernsey Cattle Club on July 31, 1939, and through the years he did much for the breed. It is gratifying to know that the herd will be kept together as a unit, and Guernsey breeders will watch with interest the further development of this herd so ably started by Col. O'Connor over a quarter century ago.

The first USDA Superior Service Award ever made to anyone outside of USDA personnel was recently presented to William J. Kuhrt, chief deputy director, California Department of Agriculture. Kuhrt was given the award "For eminent leadership in developing a federal-state relations act; developing and administering California legislation to assist producers in marketing California commodities; and stabilizing California milk and dairy product prices." The chief deputy director is well known to California Guernsey breeders, having been the speaker at a recent annual meeting. He is known in the coast state for his ability in his position.

You could take 'em south for the season

You could. But that sure would be the hard way to beat your in-barn feed costs. The easy, economical way is our new Grass-to-Grass Dairy Feed Purchase Plan. Here's why: you can schedule your in-barn feed needs and know your costs in advance of the season. The Pioneer feeds you order are scheduled and delivered as you require them. You are assured a well-balanced feeding program designed to get top production from your cows . . . they produce milk and make money as if they were on lush pasture. All backed by a tradition of Pioneer service since 1870. The efficient Pioneer • Red Comb Distributor near you carries our complete line of production, dry cow and calf feeds and mixing concentrates. Ask him about your "Grass-to-Grass" Plan. Then your herd can stay home and you can go south.

HALES & HUNTER CO. PIONEER • RED COMB FEEDS

141 WEST JACKSON BOULEVARD • CHICAGO 4, ILLINOIS

PIONEER

SINCE 1870

VERMONT

GUERNSEY CAPITOL OF NEW ENGLAND

THE DAIRYEST STATE IN THE NATION

Where Smart Breeders Buy Foundation Guernseys

SEPT. 11 **39th ANNUAL STATE SALE and SURPLUS HEIFER SALE. Both sales held in conjunction. Lunch by Guernsey Women's Auxiliary.**

TIME: 12:30 P. M.

FAIRGROUNDS, (On Route 7), RUTLAND, VERMONT

61 HEAD — 40 BIG, FRESHENING 2X COWS AND BRED HEIFERS AND SERVICE AGE BULLS . . . including open heifers all ages, winter cows and a few heavy grades . . . REGISTERED BANG'S FREE, VACCINATED, ACCREDITED, DEHORNED. **THE MILKIEST LOT EVER BROUGHT OUT OF THOSE LUSH GREEN MOUNTAIN PASTURES** . . . and how they do love to milk!

DO YOU KNOW —

WHEN YOU BUY VERMONT GUERNSEYS you follow in the footsteps of such all-time great breeders as Arthur Galusha, Jake Tanis, K. C. Sly, Jim McDonald, Fairlawn, Deep Lake, Silver Mt., Forges, Kitchener, Argilla and a host of other Vermont customers who build high producing herds with Vermont Guernseys.

"ASK THE MAN WHO OWNS ONE"

WM. S. TAYLOR, OLD TOWN FARM, Peterborough, N. H. "Burgess Farm C Kathleen from '61 VERMONT SALE made 12841—584—305DHIA—2x for me on first calf and is leading it by 2500 lbs. on her 2nd calf. A grade I bought at '62 Sale has made 13640—527 in first 276 days and still milking 38½ lbs. daily . . . milks somewhat like a Holstein, hey?"

SILVER MOUNTAIN FARM, Millerton, N. Y. bought Maplewood Admiral's Marilyn at a VERMONT SALE. She classified **EXCELLENT** for them and made four Class Leading records up to *19454—751—9HIR—365—2x.

KITCHENER FARM, Billerica, Mass. . . . "Never had cows eat roughage like those from Vermont Sale nor milk (60-lbs.) as heavy on little grain. They made us the most money."

CHERRY HILL FARM, Beverly, Mass. . . . "The Stronghold cow from Vermont Sale was milking in the 40's and on our feed she went up to 64 lbs. 2x for us."

FORGES FARM, Plymouth, Mass. . . . "Our buys at Vermont Sales are the most we ever got for our money."

LEO DRISCOLL, Ogdensburg, N. Y. . . . "I certainly found my best cows at the Vermont Sale. Some are 16 years old and still profitable."

ARGILLA FARM, Ipswich, Mass. . . . "Our 5 Vermont Sale cows averaged 13727—614—305—2x. Stronghold Perfect made 14450—672."

GREEN HILL FARM, Gill, Mass. . . . "We bought 30 head to rebuild the herd after our fire and the best cows we own came from the Vermont Sale."

COME – ON – UP and get 'em Sept. 11th.

Get a catalog from — Telephone: 617-485-0714

DUNN & HARWOOD, Sales Managers — Cordaville, Mass.

Maurana Master's Grace

MAURANA MASTER'S GRACE, one of the foundation cows at Maurana, owned by Dr. M. L. Weldy, Wakarusa, Ind., recently passed away. "Grace" is the dam of such daughters as Maurana C. Graceful, Very Good, 13177 — 678 — 8yrs — HIR — 365 — 2x; Maurana A. Gracious, sold to John J. Desmond, Deep Lake Farm, Lakeville, Conn., for $4,700, Reserve All-American three-year-old, 1958; Maurana D. Butterfat's Grandour, Very Good, 13217 — 569 — Sr4 — HIR — 365 — 2x, and Maurana Beauty Greatest, Very Good, 9095 — 448 — Sr3 — HIR — 329 — 2x. She is also the dam of Maurana Grace's King, a summarized sire that is leaving his imprint on the Maurana herd; Maurana Financier's Gallant, recently sold to Tri-State Breeders Co-op, Westby, Wis., and Maurana B. Butterfat Kavalier, he a full brother to Maurana B. Btft. Chancellor, purchased by Harold Houser and Sons, Moorehead, Indiana. "Grace" is a full sister to Maurana Master's Dolly, she out of a former class leading daughter of Clearland Butterfat Dolly, Excellent, from whence stems such animals as Mulhocaway Butterfat Dolphin, Mulhocaway Butterfat Dispatch, Master's Dilley, Mulhocaway Lovely Diligent, five times Excellent, 15357 — *831 — 7yrs — 305 — 2x, and Mulhocaway Butterfat Diletant, 14913 — 825 — 5yrs — HIR — 305 — 2x.

New Members

THE following Guernsey breeders have been accepted as members of The American Guernsey Cattle Club:

CALIFORNIA: Howard G. Farnsworth, Jr., Route 1, Box 260, Le Grand, recommended by Howard G. Farnsworth.

FLORIDA: George M. and Joan H. Casey, Route 1, Box 398, Clearwater, recommended by Wilbur J. and Kathryn W. Casey.

IDAHO: Robert A. Pritzl, Route 2, New Plymouth, recommended by Charles J. Pritzl.

NEW YORK: Haskell Farms, Route 3, Binghamton, recommended by George J. Pollack.

OHIO: Robert M. Bunnell and Family, Route 1, Fredericktown, recommended by Monroe C. Bouton.

PENNSYLVANIA: Howard N. McCardle, 1204 Birmingham Road, West Chester, recommended by Mark N. Witmer.

WISCONSIN: LeRoy Klimpke, Route 2, Athens, recommended by George L. Rietz.

TWO FEMALES FROM OUR BEST FAMILIES

GO TO THE NEW YORK STATE SALE, SEPTEMBER 19, CANANDAIGUA SALE BARN

ONTARIO COUNTY FAIRGROUNDS, CANANDAIGUA

A Proved Brood Cow From The Ideal Nova Family

Here She Is

McDONALD FARMS R. L. BELINDA

9902—499—Sr2HIR—305—2x

A daughter of Royal Welcome (E—2 records over 700). Belinda, at five years, is just beginning to mature. She is already a proved brood cow with one daughter, a Reserve All-American, and another daughter, one of the top heifers in our 1963 show string. Belinda's three nearest dams are Excellent. Belinda will be fresh at Sale time and ready to go.

Her Dam

McDONALD FARMS ROYAL WELCOME, E '63

8256—434—Jr2HIR—305—2x, 9481—536—Sr3HIR—305—2x, 12250—708—Sr4DHIR—305—2x, 12480—735—6DHIR—305—2x. On retest: 6690—374—7DHIR—2x—119 days. Member of All-American Produce of Dam, 1961. Welcome is a daughter of McDonald Farms Ideal Nova, E, Class Leader when made, and dam of three All-American Produces. One of the outstanding yearling heifers in the herd is out of Welcome.

A Bred Heifer, By Jolly Val, From The High Jilda Family

Her Dam

McDONALD FARMS MISS ZEPHYR, VG

9205—467—Jr2HIR—305—2x, 10964—566—Jr3HIR—305—2x. A Premier daughter of McDonald Farms High Jilda, E, 14,000 lbs. of milk.

Her Dam's Full Sister

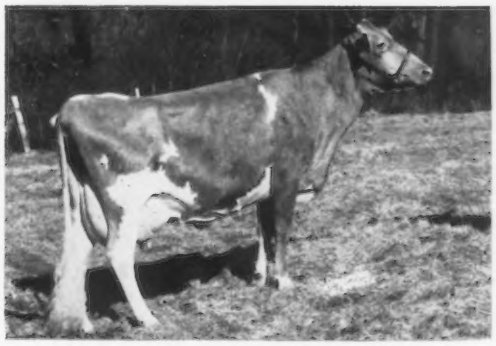

McDONALD FARMS MISS WILDA, VG

11788—597—Jr3HIR—305—2x, 12850—642—5DHIR—305—2x. A son, by Neptune, proving to be a very good sire.

McDONALD FARMS JV EUNICE, the bred heifer, is due to freshen Nov. 6, 1963 to the service of High Meadows Jolly Gladiator, a Neptune son of the Reserve Grand Champion cow at the New York State Exposition, 1962. Eunice shows a very nice udder and she inherits it from all sections of her pedigree.

BREED BY CHOICE NOT BY CHANCE

McDONALD FARMS Cortland, New York

CORNELL UNIVERSITY, Owner — H. H. THOMAS, Herdsman — K. C. SLY, Manager

MINNESOTA GUERNSEYS

In Service . . . A FLASH Son That Traces Directly To LINDA DOLLY —Head Of A 4-Generation Family Of VERY GOOD Cows, All In The Herd

THREE CLIFFS FLASH ECHO — Dropped December 29, 1960

Full brother to **Three Cliffs Flash Doris**, VG '63 (87) — Excellent Dairy Character, 11100—509—Jr2DHIR—305—2x.

Dam: **Eileen of Three Cliffs**, VG 4 times (87.5)
Very Good across the board in 1963, with the exception of Rear Udder (D).
11300—487—Jr3HIR—347—2x
10280—461—Jr4DHIR—294—2x
10780—458—5DHIR—304—2x
10480—456—6DHIR—300—2x
She is full sister to **Three Cliffs Virgil's Alma**, 9400—469—5DHIR—305—2x, that has 2 tested daughters including **Three Cliffs Flash Edith**, VG '63 (87).

Next Dam: **Jan of Three Cliffs**
8807—428—6HIR—305—2x
6 tested daughters, 5 classified — 3 VG, 2 D, include **Polly of Three Cliffs**, 13560—696—5DHIR—305—2x, and **Three Cliffs Flash Dainty**, VG '63, a FLASH daughter.

Next Dam: **Janie of Three Cliffs**
8020—440—2DHIA—342—2x
3 tested daughters include **Angela of Three Cliffs** (VG), 9605—527—Sr3HIR—305—2x.

Next Dam: **Three Cliffs Linda Dolly**, VG 5 times
DHIA lifetime production, 14 lactations, 122,180 milk—5,645 fat 2x. Dam of 5 tested daughters, 10 classified — 3 VG, 5 D, that include **Jerry of Three Cliffs** (VG), 12410—629—7DHIR—305—2x, and a FLASH daughter, **Three Cliffs Flash Duchess**, with a recently completed record of 9120—448—Jr2DHIR—305—2x.

A STRONG COW FAMILY NOTED FOR TYPE, PRODUCTION AND REPRODUCTION.

ECHO is by the GOLD ★ SIRE, **Fritzlyn Jeanette's Flash**, 267 daus., 384 rec. av. 11122—4.9%—550 (M.E.—305—2x), 236 cl. av. 84.5%, sire of 16 Excellent daughters. **13 FLASH daughters were recently classified in our herd for an average of 84.4% (7 VG — 6 D). All were above the line in Shoulders, Rump, Dairy Character, Body Capacity, and Mammary System.**

1963 CLASSIFICATION RESULTS—33 HEAD (17 VG, 11 D) AVERAGE 83.6%

We will have females for sale after our milk base period is over, October 31. Many will be bred to ECHO.

STOCK FOR SALE — VISITORS WELCOME

THREE CLIFFS FARM

Donald Forner, Owner — **Rte. 2** — **Chaska, Minn.** On Highway 212 — 3 miles west of Chaska.

SOUVENIR . . . Our Son Of The 4 Times Excellent – 2 Times National Class Leading Handy Sue Is Siring Some Nice Calves For Us At Highland Farm.

YELLOW CREEK B. SOUVENIR

Born December 22, 1960

DAM OF SOUVENIR

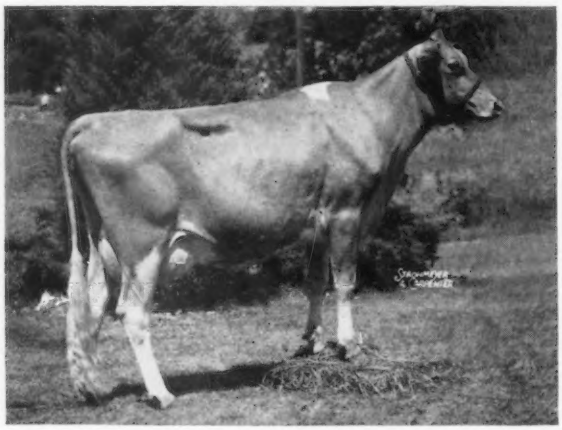

Sire: **Yellow Creek H. Moonlight**, a son of Yellow Creek S. Moonbeam, 6 records, 3 are Class Leading records and include 17880—*976—6HIR—305—2x, 17992—936—7HIR—305—2x.

YELLOW CREEK HANDY SUE
Excellent 4 times (92.5%)
9772— 537—Jr2HIR—302—2x
15153—*977—Sr2HIR—362—2x
National Fat record when made.
***17864—*1122—Jr4HIR—365—2x**
National record, first place for Fat, 7th for Milk.

A daughter of Yellow Creek S. Handy Man, he a ★ GOLD STAR SIRE ★ and a son of Yellow Creek Jewel Supreme ★ GOLD STAR SIRE ★ and also sire of S. Moonbeam, she dam of the sire to SOUVENIR.

FOR SALE . . . SERVICEABLE AGE BULLS BY YELLOW CREEK BUTTERFAT PAL, SON OF JEWEL SUPREME. Send for pedigrees — reasonably priced.

The farm is located 3 miles north of Mankato off Hwy. 22.

HIGHLAND FARM — — Mankato, Minn.

Herd Established in 1908 — Backed By 55 Years of Breeding Guernseys.

Phone 55286 **C. N. ADAMS & SON (TOM)**

1926 ⟶ GIPPY PLANTATION ⟵ 1963

OUR HERD IS RICH IN THE BLOOD OF A FORMER HERD SIRE

LAKE LOUISE KING'S STEADFAST . . . Born January 5, 1958

NEARLY 100 DAUGHTERS IN OUR HERD AND 3 SONS HAVE BEEN RETAINED FOR SERVICE IN THE HERD.

Sire: **Lake Louise Coronation King ★ GOLD STAR SIRE ★**

54 daughters, 116 records average 10710 lbs. milk, 550 lbs. fat, M.E.—305—2x, 38 classified average 84.9%.

HIS DAM'S DAM

Lake Louise Anthracite's Patsy (E '58 '60)
11988—625—Sr3—305C—3x
15956—803—Sr4—365C—3x
18631—939—6yrs—365C—3x
18691—912—9yrs—365—3x
11610—637—13DHIR—305—2x
1st Aged Cow, 9 Yrs. and Over, 1957, 1960.
2 tested daughters, 5 PR sons.
Next Dam: Lake Louise Knight's Tulip
★ GOLD STAR DAM ★

HIS DAM

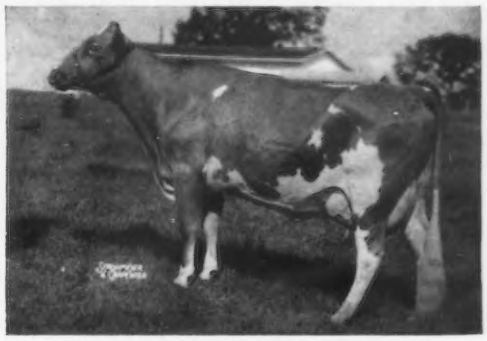

Lake Louise Superb's Patti (VG 3 times)
13242—631—Jr2—365—3x
17009—854—Sr3—365C—3x
17761—908—5yrs—365—2x
20038—*1087—7HIR—365—2x
13980—691—8DHIR—305—2x
12948—637—10HIR—269—2x
She is a maternal sister to Lake Louise Rose Valencian. 50 daughters, 81 records average 10120—511—M.E.—305—2x, 48 classified average 82.5%.

These 3 Steadfast Sons Are Retained For Use In Our Herd

GIPPY STEADFAST COLONEL

Born January 25, 1961
12 daughters at Gippy, and nice. Jr. & Gr. Ch., South Carolina State Fair, 1962.
Now on lease to George Fowler, Saluda, South Carolina.

Dam: **Gippy Actor Corona** (VG 3 times)
11326—527—Sr4HIR—305—2x
10087—484—6HIR—305—2x
12087—540—8HIR—305—2x
Her Excellent daughter, by our Sr. Sire, Rosewood Shirly's Royal, **GIPPY ROYAL CORONET** (E '62), 10943—543—Sr2HIR—305—2x, 1st 2-Year-Old, Sr. & Gr. Ch., S. C., 1961, 1st 3-Year-Old, S. C., 1962, is CONSIGNED TO THE 1963 GREEN MEADOW SALE.

Next Dam: Gippy Princess Carolina
10721—475—Sr3—305C—3x
19398—857—8yrs—365—3x
19918—854—10yrs—365C—3x
5 tested daughters, 1 E — 2 VG — 2 D.
Gippy Chief's Corinne (VG '56)
*17843—798—Sr2—365—3x
*20177—859—Sr4—365—3x
*19681—914—10HIR—365—2x
Gippy Chief's Carol (E '56 '59)
12936—626—Jr2—365—3x
9312—504—9HIR—305—2x

GIPPY VULCAN

Born October 15, 1959
20 daughters now at Gippy.
Leased from November 18, 1960 to September 4, 1961 to Swinton Gramling, Bowman, South Carolina.

Dam: **Gippy Chief Valentine** (VG 3 times)
15326—696—8HIR—305—2x
15272—693—10HIR—305—2x

GIPPY STEADFAST NOBLE

Born November 17, 1961

Dam: **Sunshine Maxking Nancy** (VG)
11069—558—7HIR—305—2x
10949—613—8HIR—305—2x

Next Dam: Sunshine's Viscount's Nan (VG)
10293—532—6yrs—305C—2x

These 3 Steadfast sons, listed above, are being used along with our Senior herd sire, **ROSEWOOD SHIRLY'S ROYAL** (double grandson of Foremost Quantity's Royal — GOLD STAR SIRE — and sire of 5 GOLD STAR sons). Royal is by Norgert's Royal Diamond, **★ GOLD STAR SIRE**, a son of Lockshore Prince's Diamond (E '51), 20455—1029—5yrs—365—3x, 17249—801—10yrs—365C—2x, **★ GOLD STAR DAM.** Royal is out of Rosewood Royal Shirly (VG '58 '60), 13977—631—Jr3HIR—365—2x, 13494—619—Sr4HIR—305—2x, a daughter of Ideal's L. D.'s Shirly (5 times VG), **★ GOLD STAR DAM,** 7 good records include 13350—744—13DHIR—305—2x. Royal is a full brother to Rosewood D. Squire, **★ GOLD STAR SIRE.**

STOCK FOR SALE . . . PLAN TO VISIT OUR HERD

Federally Accredited No. 112365
Herd on HIR Test

300 Guernseys
Telephone 825-3732

South Carolina Bang's Free No.16
Vaccinated

NICHOLAS G. ROOSEVELT, Owner

FORREST FANSHER, Manager

GIPPY PLANTATION

BOX 458

Moncks Corner, South Carolina

Rosewood Farms

ROSELLE, ILLINOIS

W. H. ODLUM, Owner
Phone: 529-2983

Registered Guernsey Cattle
MARVIN R. FANSHER, Manager
DON GRAVER, Herdsman

Squire Is Now A GOLD ★ SIRE –

★ ROSEWOOD D. SQUIRE ★

Born January 5, 1956
13 daus., 20 rec. av. 11530—5.1%—593 (M.E.—305—2x), 17 cl. av. 84.4%.
Squire is a full brother to Rosewood Shirly's Royal, in service at Gippy Plantation.

A member of our Great Shirly family.

His Sire: **Norgert's Royal Diamond** (Gold Star Sire) 19 daus., 32 rec. av. 10985—5.0%—554 (M.E.—305—2x), 17 cl. av. 82.7%.

His Full Brother

ROSEWOOD SHIRLY'S ROYAL
He has done an outstanding job at Gippy Plantation.

His Dam

ROSEWOOD ROYAL SHIRLY (VG twice)
[illegible]
Dam of 2 summarized sons.

Rosewood Farms

ROSELLE, ILLINOIS

W. H. ODLUM, Owner
Phone: 529-2983

Registered Guernsey Cattle
MARVIN R. FANSHER, Manager
DON GRAVER, Herdsman

Gold Star Breeder
1960-1961

SQUIRE'S GRANDDAM

The Fountainhead Of Our Shirly Family —

★ GOLD STAR DAM ★

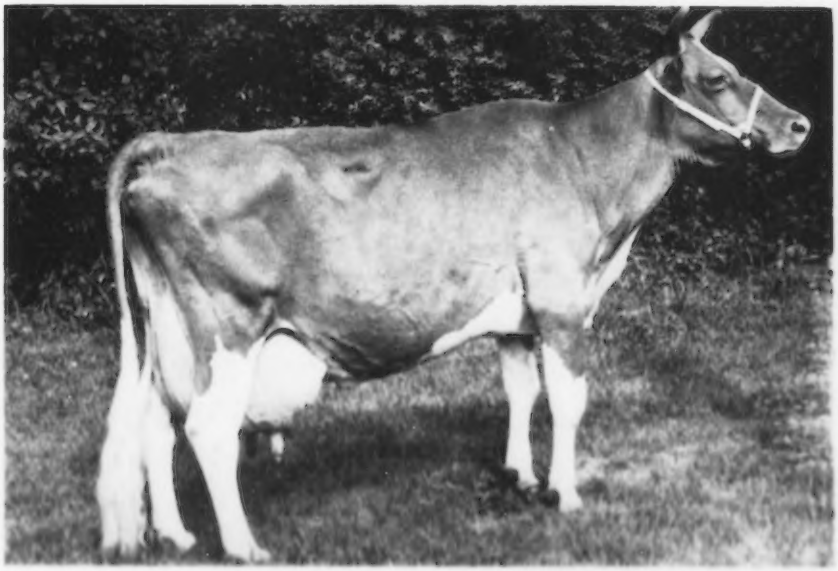

(Picture taken at past 15 years of age)

IDEAL'S L. D.'s SHIRLY

Born November 27, 1947

Shirly has dropped 17 living calves and is now carrying service to Norgert's Royal Nance. Due in December

MINNESOTA GUERNSEYS

In Service . . . A FLASH Son That Traces Directly To LINDA DOLLY —Head Of A 4-Generation Family Of VERY GOOD Cows, All In The Herd

THREE CLIFFS FLASH ECHO — Dropped December 29, 1960

Full brother to **Three Cliffs Flash Doris**, VG '63 (87) — Excellent Dairy Character, 11100—509—Jr2DHIR—305—2x.

Dam: **Eileen of Three Cliffs**, VG 4 times (87.5)
Very Good across the board in 1963, with the exception of Rear Udder (D).
11300—487—Jr3HIR—347—2x
10280—461—Jr4DHIR—294—2x
10780—458—5DHIR—304—2x
10480—456—6DHIR—300—2x
She is full sister to **Three Cliffs Virgil's Alma**, 9400—469—5DHIR—305—2x, that has 2 tested daughters including **Three Cliffs Flash Edith**, VG '63 (87).

Next Dam: **Jan of Three Cliffs**
8807—428—6HIR—305—2x
6 tested daughters, 5 classified — 3 VG, 2 D, include **Polly of Three Cliffs**, 13560—696—5DHIR—305—2x, and **Three Cliffs Flash Dainty**, VG '63, a FLASH daughter.

Next Dam: **Janie of Three Cliffs**
8020—440—2DHIA—342—2x
3 tested daughters include **Angela of Three Cliffs** (VG), 9605—527—Sr3HIR—305—2x.

Next Dam: **Three Cliffs Linda Dolly**, VG 5 times
DHIA lifetime production, 14 lactations, 122,180 milk—5,645 fat 2x. Dam of 5 tested daughters, 10 classified — 3 VG, 5 D, that include **Jerry of Three Cliffs** (VG), 12410—629—7DHIR—305—2x, and a FLASH daughter, **Three Cliffs Flash Duchess**, with a recently completed record of 9120—448—Jr2DHIR—305—2x.

A STRONG COW FAMILY NOTED FOR TYPE, PRODUCTION AND REPRODUCTION.

ECHO is by the GOLD ★ SIRE, **Fritzlyn Jeanette's Flash**, 267 daus., 384 rec. av. 11122—4.9%—550 (M.E.—305—2x), 236 cl. av. 84.5%, sire of 16 Excellent daughters. **13 FLASH daughters were recently classified in our herd for an average of 84.4% (7 VG — 6 D). All were above the line in Shoulders, Rump, Dairy Character, Body Capacity, and Mammary System.**

1963 CLASSIFICATION RESULTS—33 HEAD (17 VG, 11 D) AVERAGE 83.6%

We will have females for sale after our milk base period is over, October 31. Many will be bred to ECHO.

STOCK FOR SALE — VISITORS WELCOME

THREE CLIFFS FARM

Donald Forner, Owner — **Rte. 2** — **Chaska, Minn.**

On Highway 212 — 3 miles west of Chaska.

SOUVENIR . . . Our Son Of The 4 Times Excellent – 2 Times National Class Leading Handy Sue Is Siring Some Nice Calves For Us At Highland Farm.

YELLOW CREEK B. SOUVENIR

Born December 22, 1960

DAM OF SOUVENIR

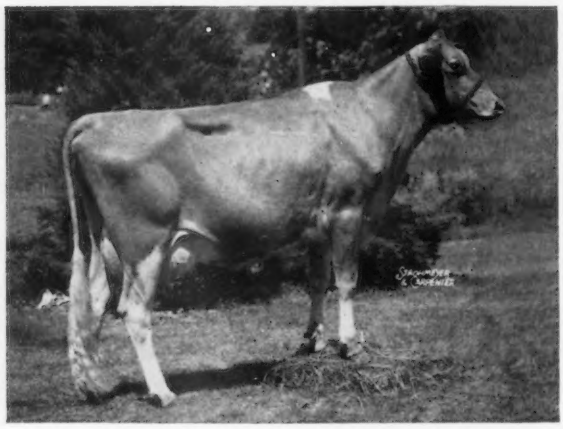

Sire: **Yellow Creek H. Moonlight**, a son of Yellow Creek S. Moonbeam, 6 records, 3 are Class Leading records and include 17880—*976—6HIR—305—2x, 17992—936—7HIR—305—2x.

YELLOW CREEK HANDY SUE
Excellent 4 times (92.5%)
9772— 537—Jr2HIR—302—2x
15153—*977—Sr2HIR—362—2x
National Fat record when made.
***17864—*1122—Jr4HIR—365—2x**
National record, first place for Fat, 7th for Milk.

A daughter of Yellow Creek S. Handy Man, he a ★ GOLD STAR SIRE ★ and a son of Yellow Creek Jewel Supreme ★ GOLD STAR SIRE ★ and also sire of S. Moonbeam, she dam of the sire to SOUVENIR.

FOR SALE . . . SERVICEABLE AGE BULLS BY YELLOW CREEK BUTTERFAT PAL, SON OF JEWEL SUPREME. Send for pedigrees — reasonably priced.

The farm is located 3 miles north of Mankato off Hwy. 22.

HIGHLAND FARM — — Mankato, Minn.

Herd Established in 1908 — Backed By 55 Years of Breeding Guernseys.

Phone 55286 **C. N. ADAMS & SON (TOM)**

1926 ⟶ GIPPY PLANTATION ⟵ 1963

OUR HERD IS RICH IN THE BLOOD OF A FORMER HERD SIRE

LAKE LOUISE KING'S STEADFAST . . . Born January 5, 1958

NEARLY 100 DAUGHTERS IN OUR HERD AND 3 SONS HAVE BEEN RETAINED FOR SERVICE IN THE HERD.

Sire: **Lake Louise Coronation King ★ GOLD STAR SIRE ★**
54 daughters, 116 records average 10710 lbs. milk, 550 lbs. fat, M.E.—305—2x, 38 classified average 84.9%.

HIS DAM'S DAM

Lake Louise Anthracite's Patsy (E '58 '60)
11988—625—Sr3—305C—3x
15956—803—Sr4—365C—3x
18631—939—6yrs—365C—3x
18691—912—9yrs—365—3x
11610—637—13DHIR—305—2x
1st Aged Cow, 9 Yrs. and Over, 1957, 1960.
2 tested daughters, 5 PR sons.
Next Dam: Lake Louise Knight's Tulip
★ GOLD STAR DAM ★

HIS DAM

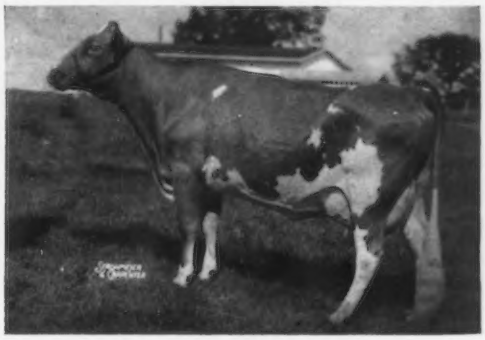

Lake Louise Superb's Patti (VG 3 times)
13242—631—Jr2—365—3x
17009—854—Sr3—365C—3x
17761—908—5yrs—365—2x
20038—*1087—7HIR—365—2x
13980—691—8DHIR—305—2x
12948—637—10HIR—269—2x
She is a maternal sister to Lake Louise Rose Valencian. 50 daughters, 81 records average 10120—511—M.E.—305—2x, 48 classified average 82.5%.

These 3 Steadfast Sons Are Retained For Use In Our Herd

GIPPY STEADFAST COLONEL

Born January 25, 1961
12 daughters at Gippy, and nice. Jr. & Gr. Ch., South Carolina State Fair, 1962.
Now on lease to George Fowler, Saluda, South Carolina.

Dam: **Gippy Actor Corona** (VG 3 times)
11326—527—Sr4HIR—305—2x
10087—484—6HIR—305—2x
12087—540—8HIR—305—2x
Her Excellent daughter, by our Sr. Sire, Rosewood Shirly's Royal, **GIPPY ROYAL CORONET** (E '62), 10943—543—Sr2HIR—305—2x, 1st 2-Year-Old, Sr. & Gr. Ch., S. C., 1961, 1st 3-Year-Old, S. C., 1962, is CONSIGNED TO THE 1963 GREEN MEADOW SALE.

Next Dam: Gippy Princess Carolina
10721—475—Sr3—305C—3x
19398—857—8yrs—365—3x
19918—854—10yrs—365C—3x
5 tested daughters, 1 E — 2 VG — 2 D.
Gippy Chief's Corinne (VG '56)
*17843—798—Sr2—365—3x
*20177—859—Sr4—365—3x
*19681—914—10HIR—365—2x
Gippy Chief's Carol (E '56 '59)
12936—626—Jr2—365—3x
9312—504—9HIR—305—2x

GIPPY VULCAN

Born October 15, 1959
20 daughters now at Gippy.
Leased from November 18, 1960 to September 4, 1961 to Swinton Gramling, Bowman, South Carolina.

Dam: **Gippy Chief Valentine** (VG 3 times)
15326—696—8HIR—305—2x
15272—693—10HIR—305—2x

GIPPY STEADFAST NOBLE

Born November 17, 1961

Dam: **Sunshine Maxking Nancy** (VG)
11069—558—7HIR—305—2x
10949—613—8HIR—305—2x

Next Dam: Sunshine's Viscount's Nan (VG)
10293—532—6yrs—305C—2x

These 3 Steadfast sons, listed above, are being used along with our Senior herd sire, **ROSEWOOD SHIRLY'S ROYAL** (double grandson of Foremost Quantity's Royal — GOLD STAR SIRE — and sire of 5 GOLD STAR sons). Royal is by Norgert's Royal Diamond, **★ GOLD STAR SIRE,** a son of Lockshore Prince's Diamond (E '51), 20455—1029—5yrs—365—3x, 17249—801—10yrs—365C—2x, **★ GOLD STAR DAM.** Royal is out of Rosewood Royal Shirly (VG '58 '60), 13977—631—Jr3HIR—365—2x, 13494—619—Sr4HIR—305—2x, a daughter of Ideal's L. D.'s Shirly (5 times VG), **★ GOLD STAR DAM,** 7 good records include 13350—744—13DHIR—305—2x. Royal is a full brother to Rosewood D. Squire, **★ GOLD STAR SIRE.**

STOCK FOR SALE . . . PLAN TO VISIT OUR HERD

Federally Accredited No. 112365
Herd on HIR Test

300 Guernseys
Telephone 825-3732

South Carolina Bang's Free No.16
Vaccinated

NICHOLAS G. ROOSEVELT, Owner

FORREST FANSHER, Manager

GIPPY PLANTATION

BOX 458

Moncks Corner, South Carolina

Rosewood Farms

ROSELLE, ILLINOIS

W. H. ODLUM, Owner
Phone: 529-2983

Registered Guernsey Cattle
MARVIN R. FANSHER, Manager
DON GRAVER, Herdsman

Squire Is Now A GOLD ★ SIRE –

★ ROSEWOOD D. SQUIRE ★

Born January 5, 1956
13 daus., 20 rec. av. 11530—5.1%—593 (M.E.—305—2x), 17 cl. av. 84.4%.
Squire is a full brother to Rosewood Shirly's Royal, in service at Gippy Plantation.

A member of our Great Shirly family.

His Sire: **Norgert's Royal Diamond** (Gold Star Sire) 19 daus., 32 rec. av. 10985—5.0%—554 (M.E.—305—2x), 17 cl. av. 82.7%.

His Full Brother

ROSEWOOD SHIRLY'S ROYAL
He has done an outstanding job at Gippy Plantation.

His Dam

ROSEWOOD ROYAL SHIRLY (VG twice)
10642—484—Jr2—305C—2x
13977—631—Jr3HIR—365—2x
13494—619—Sr4HIR—305—2x
Dam of 2 summarized sons.

His Double Grandsire

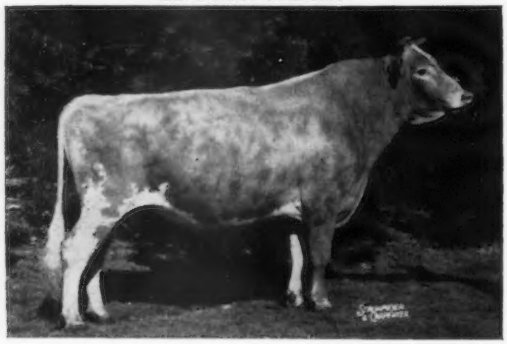

★ FOREMOST QUANTITY'S ROYAL ★
GOLD STAR SIRE

The first Gold Star Sire to have 5 Gold Star Sons.

39 daus., 68 rec. av. 11134—511 (M.E.—305—2x), 58 cl. av. 83.3%.

Royal is from the great **Faithful** family — he is out of Foremost Quantity (E '55) Liebers Trophy Winner, 1952.

Visitors Always Welcome

Rosewood Farms

ROSELLE, ILLINOIS

W. H. ODLUM, Owner
Phone: 529-2983

Registered Guernsey Cattle
MARVIN R. FANSHER, Manager
DON GRAVER, Herdsman

Gold Breeder 1960-1961

SQUIRE'S GRANDDAM

The Fountainhead Of Our Shirly Family —

★ GOLD STAR DAM ★

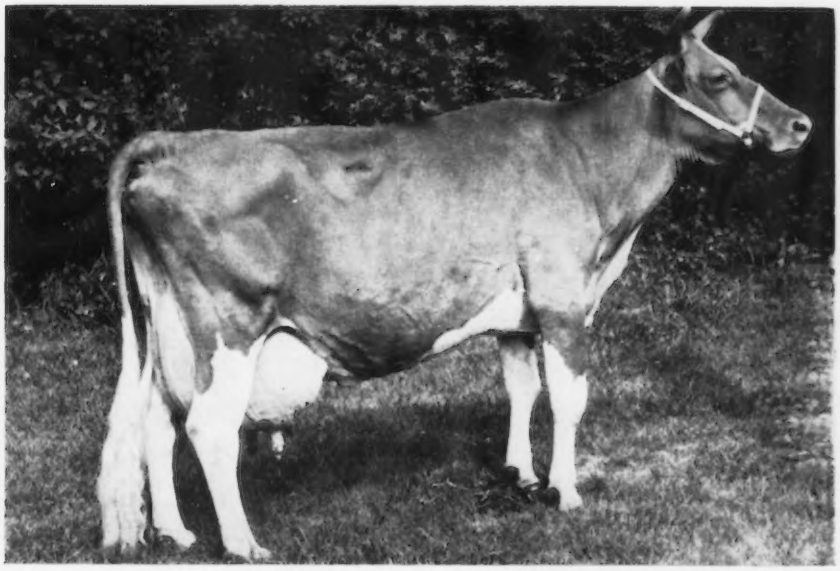

(Picture taken at past 15 years of age)

IDEAL'S L. D.'s SHIRLY

Born November 27, 1947

Shirly has dropped 17 living calves and is now carrying service to Norgert's Royal Nance. Due in December.

Very Good 4 times — 7 records include

14675—781—Jr2—365C—3x
13044—668—10HIR—305—2x
13270—671—12HIR—305—2x
13350—744—13DHIR—305—2x
11895—586—15DHIR—230—2x (in process)

Dam of 5 registered daughters (3 tested) and 10 registered sons (2 summarized)

Rosewood Royal Shirly (VG twice) see opposite page

Rosewood Bea Shirly, 12430—610—Jr2DHIR—305—2x (actual)

Rosewood Diamond's Souvenir, Gold Star Sire, 11 daus., 11 rec. av. 10810—5.2%—559 (M.E.—305—2x), 14 cl. av. 85.1%. Owned and proved by Arnold Pancratz, Dubuque, Iowa.

Ideal's Superline, 60 daus., 124 rec. av. 11012—5.1%—566 (M.E.—305—2x), 52 cl. av. 82.4%.

Reserve a bull from this great family for your next sire.

Visitors Always Welcome

CONSIGNED TO THE NEW YORK STATE SALE

Canandaigua Sales Barn, Ontario County Fairgrounds, Canandaigua, N. Y.
Thursday, September 19, 1963

WANDERING BROOK JV MAJOR

Himself

Born June 26, 1962

His Dam

Marijane of Orchard Brook
E at 15 yrs., 7 mos.
Lifetime Production 136,295—6089, 15,790—643—13yrs—365—2x—DHIA.

His Maternal Sister

Senecaside Meryl ($5,000)
E 7x (94.5). Second highest classifying cow in the breed. Only cow of the breed to be All-American Aged Cow 5 times. 13366—722—8HIR—305—2x.

His Maternal Brother

Wandering Brook Mo-Mar ($5,000)
Sold to NESBA. A.I. Proof: 11 Tested Daus., 11 Rec. Av. 11152—557. 15 Cl. Daus. Av. 83.4%.

His Maternal Sister

Wandering Brook Kel Marijane, VG twice
11330—504—2yrs—334—2x—DHIA
13200—617—3yrs—320—2x—DHIA
16430—752—4yrs—365—2x—DHIA

His Maternal Sister

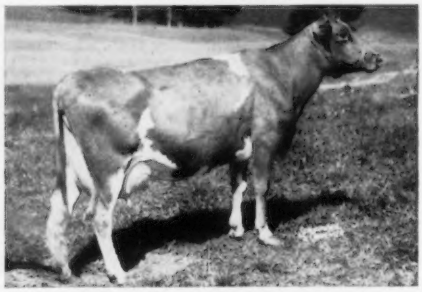

Wandering Brook Marijane, VG 3x
9830—475—Jr2—365—2x—DHIA
10670—493—3yrs—316—2x—DHIA
10851—516—Sr4HIR—365—2x

We feel that **JV MAJOR** has the greatest potential of any young bull we have ever bred. His sire, **McDonald Farms Jolly Val** (Gold Star Sire) is fast becoming recognized as one of the greatest sires of the Guernsey breed. For the past 3 years Val has been the highest living summarized sire of the breed for classification on ten or more daughters. Val is from a 3-generation Excellent cow family. We have 65 animals sired by Val in our herd, and are trying for as many more as we can get. The more we work with them, the more we are impressed with their greatness.

On the female side, **MAJOR** is the last calf from **Marijane of Orchard Brook,** one of the truly greatest cows we have ever worked with. We lost her with heart trouble when she was nearly 17, and at the time she was carrying her 14th calf. She was a regular breeder, a great year-after-year producer, and a free and easy milker, as are all the members of this cow family. Marijane now heads up a 3-generation Excellent cow family, since Meryl's daughter, Woodacres Lady Jane, classified Excellent last year. Jane also made a Class Leading record for both milk and fat.

This Major bull now has the unique distinction of being from 3-generation Excellent cow families on both sides of his pedigree. A full brother to MAJOR, **Wandering Brook Marval,** is in service here and at McDonald Farms. His first calves are arriving now and look real good. MAJOR will be sold with a full breeding guarantee, with semen rights reserved for McDonald Farms and Wandering Brook.

ALSO CONSIGNED — Bred heifer by Baron Kenny out of a 3x VG member of our Topsy family with 116,210—6,119 to date. Next dam, 136,522—5,894. Due right after the sale.

Gold ★ Breeder
1961-1962

WANDERING BROOK FARMS

" Consistently good . . . year after year "
4 miles west of Tully on Route 80

THE STANLEY MURPHY FAMILY **R. D. No. 1 — TULLY, N. Y.**

MAPLE BORDER FARM

COMPLETE DISPERSAL

Charles W. Ryder, Owner
At the Farm, on route 83, 8 mi. S.E. of Fredonia, N. Y.
Fredonia is midway between Erie and Buffalo.
WEDNESDAY, SEPTEMBER 11 — 11:00 A.M. (E.D.T.)

96 HEAD

1 BULL — 45 COWS — 17 BRED HEIFERS — 33 OPEN HEIFERS
4 fresh in August, 11 due in September, 6 due in October, 5 due in November and 5 due in December
Selling at 11:00 A.M. — 300 gal. Girton bulk tank and 4 Surge units.

Charles Ryder started this herd in 1933, and it has been on DHIA test since 1936. The current DHIA **ACTUAL** average is 9710 lbs. of milk and 472 lbs. of fat. The herd was classified in 1962.

The Maple Border herd has been continually culled most successfully for production and for regular reproduction. The regularity of calving is impressive.

Charles Ryder has developed several plus-proved bulls — two were sold to NYABC. In the present herd are:

17 daughters of **Wandering Brook Kel Cinder.** Sire: **Tarbell King Lance.** Dam: **Wandering Brook Valcinderella,** E '56 '58 '60, 7 records include *14114—595—Sr4HIR—305C—2x, 14801—641—8HIR—365—2x, 13980—604—12DHIR—305—2x.

8 daughters of **Moreau Farms Chief** — 11 daughters of **Burger's Place Billy**

This is a sound, solid herd of good producing cattle with a heavy fall calving schedule. Be sure to come to the sale.

Sale managed by: **For catalogs write:**

BUZZ GAREY

GAREY CATTLE SALES

100 Walnut Lane • Morrisville, Bucks County, Pa. • CYpress 5-2941

PLEASING RESULTS

Gold ★ Breeder 1962

Our 6th Herd Classification Was Held In May
100% WERE ABOVE THE LINE

38 HEAD — 1 Excellent, 32 Very Good, 5 Desirable — AVERAGED 86.4%

OUR EXCELLENT — A PERT RICHARD DAUGHTER

Cogniac's Per Nan
VG 3 times — EXCELLENT '63
E VG D D D VG E E E E VG E E (91)
10656—501—5HIR—305—2x
11667—552—6HIR—305—2x
2nd Aged Cow, Indiana, Ohio, 1961.

HERE IS THE CLASSIFIER'S PICTURE OF THE HERD

McDONALD FARMS PERT RICHARD
11 daughters averaged 86.8% (1E, 9VG, 1D)

1	1				3	2	7	2	2	2	2	1
4	4	5	4	3	7	8	3	5	6	7	4	9
6	6	5	7	7	1	1	1	4	3	2	5	1
		1		1								

McDONALD FARMS ROYAL ZEBO
GOLD STAR SIRE
14 daughters averaged 86% (12VG, 2D)

		3				3	5					
11	10	6	6	3	11	9	7	6	4	9	5	12
3	4	5	8	10	3	2	2	7	9	4	7	2
				1				1	1	1	2	

McDONALD FARMS JOLLY SCION
7 daughters averaged 85.8% (5VG, 2D)

		1			1	1				1		
5	4	6	3	3	4	3	6	3	3	3	3	5
2	3		4	4	1	3	1	4	4	3	4	2
					1							

6 other cows — all VG — averaged 87.3%.

COGNIAC GUERNSEYS COMBINE PLEASING TYPE WITH PRODUCTION

STOCK USUALLY FOR SALE — WRITE US YOUR NEEDS

Located 3½ miles east of London on State Route 142.

MRS. HAZEL H. BEACH
ROBERT D. SOMMERS } Owners

GOLDEN GUERNSEY

COGNIAC FARM — R. D. 3 — London, Ohio

CONSIGNED TO THE NEW YORK STATE SALE

Canandaigua Sales Barn, Ontario County Fairgrounds, Canandaigua, N. Y.
Thursday, September 19, 1963

WANDERING BROOK JV MAJOR

Himself

Born June 26, 1962

His Dam

Marijane of Orchard Brook
E at 15 yrs., 7 mos.
Lifetime Production 136,295—6089, 15,790—643—13yrs—365—2x—DHIA.

His Maternal Sister

Senecaside Meryl ($5,000)
E 7x (94.5). Second highest classifying cow in the breed. Only cow of the breed to be All-American Aged Cow 5 times. 13366—722—8HIR—305—2x.

His Maternal Brother

Wandering Brook Mo-Mar ($5,000)
Sold to NESBA. A.I. Proof: 11 Tested Daus., 11 Rec. Av. 11152—557. 15 Cl. Daus. Av. 83.4%.

His Maternal Sister

Wandering Brook Kel Marijane, VG twice
11330—504—2yrs—334—2x—DHIA
13200—617—3yrs—320—2x—DHIA
16430—752—4yrs—365—2x—DHIA

His Maternal Sister

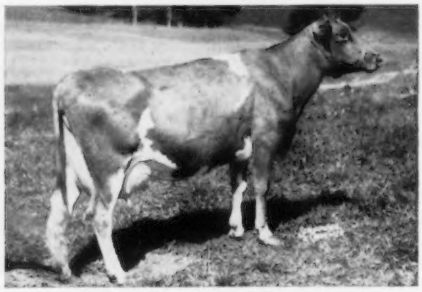

Wandering Brook Marijane, VG 3x
9830—475—Jr2—365—2x—DHIA
10670—493—3yrs—316—2x—DHIA
10851—516—Sr4HIR—365—2x

We feel that **JV MAJOR** has the greatest potential of any young bull we have ever bred. His sire, **McDonald Farms Jolly Val** (Gold Star Sire) is fast becoming recognized as one of the greatest sires of the Guernsey breed. For the past 3 years Val has been the highest living summarized sire of the breed for classification on ten or more daughters. Val is from a 3-generation Excellent cow family. We have 65 animals sired by Val in our herd, and are trying for as many more as we can get. The more we work with them, the more we are impressed with their greatness.

On the female side, **MAJOR** is the last calf from **Marijane of Orchard Brook,** one of the truly greatest cows we have ever worked with. We lost her with heart trouble when she was nearly 17, and at the time she was carrying her 14th calf. She was a regular breeder, a great year-after-year producer, and a free and easy milker, as are all the members of this cow family. Marijane now heads up a 3-generation Excellent cow family, since Meryl's daughter, Woodacres Lady Jane, classified Excellent last year. Jane also made a Class Leading record for both milk and fat.

This Major bull now has the unique distinction of being from 3-generation Excellent cow families on both sides of his pedigree. A full brother to MAJOR, **Wandering Brook Marval,** is in service here and at McDonald Farms. His first calves are arriving now and look real good. MAJOR will be sold with a full breeding guarantee, with semen rights reserved for McDonald Farms and Wandering Brook.

ALSO CONSIGNED — Bred heifer by Baron Kenny out of a 3x VG member of our Topsy family with 116,210—6,119 to date. Next dam, 136,522—5,894. Due right after the sale.

Gold ★ Breeder
1961-1962

WANDERING BROOK FARMS

" Consistently good . . . year after year "
4 miles west of Tully on Route 80

THE STANLEY MURPHY FAMILY **R. D. No. 1 — TULLY, N. Y.**

MAPLE BORDER FARM

COMPLETE DISPERSAL

Charles W. Ryder, Owner
At the Farm, on route 83, 8 mi. S.E. of Fredonia, N. Y.
Fredonia is midway between Erie and Buffalo.
WEDNESDAY, SEPTEMBER 11 — 11:00 A.M. (E.D.T.)

96 HEAD

1 BULL — 45 COWS — 17 BRED HEIFERS — 33 OPEN HEIFERS
4 fresh in August, 11 due in September, 6 due in October, 5 due in November and 5 due in December
Selling at 11:00 A.M. — 300 gal. Girton bulk tank and 4 Surge units.

Charles Ryder started this herd in 1933, and it has been on DHIA test since 1936. The current DHIA **ACTUAL** average is 9710 lbs. of milk and 472 lbs. of fat. The herd was classified in 1962.

The Maple Border herd has been continually culled most successfully for production and for regular reproduction. The regularity of calving is impressive.

Charles Ryder has developed several plus-proved bulls — two were sold to NYABC. In the present herd are:

17 daughters of **Wandering Brook Kel Cinder.** Sire: **Tarbell King Lance.** Dam: **Wandering Brook Valcinderella,** E '56 '58 '60, 7 records include *14114—595—Sr4HIR—305C—2x, 14801—641—8HIR—365—2x, 13980—604—12DHIR—305—2x.

8 daughters of **Moreau Farms Chief** — 11 daughters of **Burger's Place Billy**

This is a sound, solid herd of good producing cattle with a heavy fall calving schedule. Be sure to come to the sale.

Sale managed by: **For catalogs write:**

BUZZ GAREY

GAREY CATTLE SALES

100 Walnut Lane • Morrisville, Bucks County, Pa. • CYpress 5-2941

PLEASING RESULTS

Gold ★ Breeder 1962

Our 6th Herd Classification Was Held In May
100% WERE ABOVE THE LINE

38 HEAD — 1 Excellent, 32 Very Good, 5 Desirable — AVERAGED 86.4%

OUR EXCELLENT — A PERT RICHARD DAUGHTER

Cogniac's Per Nan
VG 3 times — EXCELLENT '63
E VG D D D VG E E E E VG E E (91)
10656—501—5HIR—305—2x
11667—552—6HIR—305—2x
2nd Aged Cow, Indiana, Ohio, 1961.

HERE IS THE CLASSIFIER'S PICTURE OF THE HERD

McDONALD FARMS PERT RICHARD
11 daughters averaged 86.8% (1E, 9VG, 1D)

1	1				3	2	7	2	2	2	2	1
4	4	5	4	3	7	8	3	5	6	7	4	9
6	6	5	7	7	1	1	1	4	3	2	5	1
		1		1								

McDONALD FARMS ROYAL ZEBO
GOLD STAR SIRE
14 daughters averaged 86% (12VG, 2D)

		3				3	5					
11	10	6	6	3	11	9	7	6	4	9	5	12
3	4	5	8	10	3	2	2	7	9	4	7	2
				1				1	1	1	2	

McDONALD FARMS JOLLY SCION
7 daughters averaged 85.8% (5VG, 2D)

		1			1	1				1		
5	4	6	3	3	4	3	6	3	3	3	3	5
2	3		4	4	1	3	1	4	4	3	4	2
					1							

6 other cows — all VG — averaged 87.3%.

COGNIAC GUERNSEYS COMBINE PLEASING TYPE WITH PRODUCTION

STOCK USUALLY FOR SALE — WRITE US YOUR NEEDS

Located 3½ miles east of London on State Route 142.

MRS. HAZEL H. BEACH
ROBERT D. SOMMERS } Owners

GOLDEN GUERNSEY

COGNIAC FARM — R. D. 3 — London, Ohio

4th GREAT NORTHERN GUERNSEY CLASSIC

SALES PAVILION, WEST SALEM, WISCONSIN

MONDAY, SEPTEMBER 9, 1963 . . . 12:30 P.M. (C.D.T.)

50 HEAD . . . **An Outstanding Group Of Cows And Bred Heifers**

Daughters by such sires as —

Burger's Place Billy ★ GOLD STAR SIRE ★
Golden Harvest H. Beacon
Fairlawn Actor's Royal Valor
Fairlawn Peer's May Royal
McDonald Farms Pre Rose Lad
Wilgorlan Farms King's Star
Fairlawn K. Slogan
Western Glow His Honor ★ GOLD STAR SIRE ★
Lake Louise King's Nobleman ★ GOLD STAR SIRE ★
McDonald Farms Pre Salem
Rosewood Royal Beacon ★ GOLD STAR SIRE ★
Fairlawn K. Lodestar
McDonald Farms Rival Viking
Greystone King Theo, All-American Jr. Yr., 1958
Henslee Farms V. Fame, Sire of All-American Sr. Get, 1962
McDonald Farms Le Royal

Many are sired by and bred to top Tri-State Sires

PLAN NOW TO ATTEND THIS SALE

Cattle will be paraded at 3:00 P. M., Sunday, September 8. Buffet dinner at Maple Grove Country Club, 7:30, September 8, West Salem, Wis.

Sale Headquarters . . . Hotel Stoddard, La Crosse, Wis.

Sale Committee . . . Bernard Sheridan (Sale Coordinator), Neil Govin (Chairman), Fritz Hendrickson, Armin Fruechte, Robert Moon, Marlow Nelson, Floyd Nichols, Norbert Nuttelman and Russell Wirt.

Robert Seitz, Mukwonago, Wis.
Auctioneer

Olaf Kjome, Spring Grove, Minn.
Pedigrees

Sale Managed Jointly By: **For Catalogs Write:**

WISCONSIN GUERNSEY BREEDERS' ASSOCIATION, 325 SOUTH ST., WAUKESHA, WISCONSIN
TRI-STATE BREEDERS' COOPERATIVE. WESTBY, WISCONSIN

The Annual Wisconsin State Sale scheduled for September 21, 1963 HAS BEEN CANCELLED FOR THIS YEAR.

VIRGINIA STATE GUERNSEY SALE

THURSDAY, SEPTEMBER 5, 1963, 12:30 P.M. EDST
ATLANTIC RURAL EXPOSITION FAIRGROUNDS
RICHMOND, VIRGINIA

35 Top Quality Young Cows and Bred Heifers

These Breeders Have Consigned From The Heart Of Their Herds:

Bayville Farms, Inc., Box 2491, Norfolk 1, Virginia
Beaver Dam Farm, Buchanan, Virginia
Bonneville Farm, Dinwiddie, Virginia
Broadview Farm, Broadway, Virginia
Bunker Hill Farm, White Stone, Virginia
Deerpath Farms, Franklin, Virginia
Freegrove Farm, Staunton, Virginia
Green Pastures Farm, Staunton, Virginia
Hamhurst Farm, Burkeville, Virginia
Holliknoll Farm, Franklin, Virginia
Mitchell, J. E., Abingdon, Virginia
Pine Grove Dairy Farms, Portsmouth, Virginia
Red Level Farm, Stuart, Virginia
Rose Valley Farm, Franklin, Virginia
Shenmont Farm, Dayton, Virginia
Spahr, Tommy, Bristol, Virginia
Springbrook Farm, Broadway, Virginia
Virginia Polytechnic Institute, Blacksburg, Virginia
Wilburn Farm, Fredericksburg, Virginia

Sale Sponsored By:

The Virginia Guernsey Breeders' Assn.

Auctioneer: **John B. Merryman**

For Catalogs Write: **R. Emory Brubaker, P. O. Drawer, 391, Rocky Mount, Va.**

GLADVIEW GUERNSEYS ARE BRED FOR PRODUCTION —

GLADVIEW GUERNSEYS DO PRODUCE

For The Past 3 Years There Has Been A STEADY INCREASE IN OUR PRODUCTION. During 1962 we completed 20 DHIR records for an actual average of 11379 lbs. milk, 557 lbs. fat on 2x. This is 12073 lbs. milk, 590 lbs. fat on an M.E.—305—2x basis and place the **GLADVIEW GUERNSEYS AMONG THE TOP 4 HERDS ON OFFICIAL TEST IN OUR STATE.**

A Little New Blood Has Been Added To Our Herd

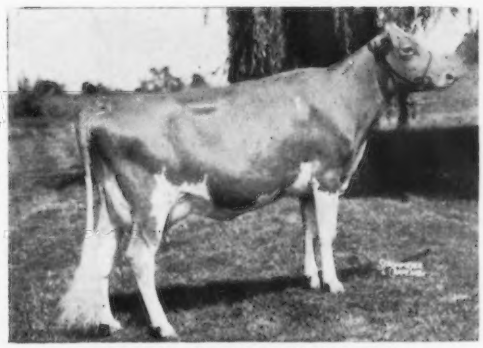

ANSMIL D. CHARLOTTE (VG—87%)
10720—522—Sr2DHIR—305—2x
13100—668—Sr3DHIR—305—2x
She is the dam of —
Gladview B. Carol
Born October 10, 1962

OTHER VERY GOOD COWS THAT WE HAVE ADDED TO THE HERD

Beaulea Perfect Anne (VG—85.5%)
12500—608—Sr3DHIR—305—2x
13010—617—Sr4DHIR—305—2x
She is dam of a son,
Gladview J.V. Acme (9-29-62).
A son of McDonald Farms Jolly Val.

Beaulea Footprint's Martha (VG—87%)
10430—483—6DHIR—271—2x
She is dam of 2 daughters
Gladview R. Mona (12-6-60)
Gladview B. Marty (11-10-61)

Castle Brook Leader's Della (VG—87.5%)
11130—526—Jr4DHIR—280—2x
She is dam of Gladview V. F. Donna, (2-16-62)
Langwater True (VG—86.5%)
*14050—575—Jr2DHIR—305—2x
Former Milk Class Leader
Dam of —
Gladview Truval (3-24-62)
A son of McDonald Farms Jolly Val

BULL CALVES OUT OF OUR BEST COWS FOR SALE
FEMALES, ALL AGES, OCCASIONALLY AVAILABLE

GLADVIEW FARM — Carmel Hill Road, Woodbury, Connecticut

Edmund S. Burke, Owner — George R. Battis, Mgr.

4th GREAT NORTHERN GUERNSEY CLASSIC

SALES PAVILION, WEST SALEM, WISCONSIN

MONDAY, SEPTEMBER 9, 1963 . . . 12:30 P.M. (C.D.T.)

50 HEAD . . . **An Outstanding Group Of Cows And Bred Heifers**

Daughters by such sires as —

Burger's Place Billy ★ GOLD STAR SIRE ★
Golden Harvest H. Beacon
Fairlawn Actor's Royal Valor
Fairlawn Peer's May Royal
McDonald Farms Pre Rose Lad
Wilgorlan Farms King's Star
Fairlawn K. Slogan
Western Glow His Honor ★ GOLD STAR SIRE ★
Lake Louise King's Nobleman ★ GOLD STAR SIRE ★
McDonald Farms Pre Salem
Rosewood Royal Beacon ★ GOLD STAR SIRE ★
Fairlawn K. Lodestar
McDonald Farms Rival Viking
Greystone King Theo, All-American Jr. Yr., 1958
Henslee Farms V. Fame, Sire of All-American Sr. Get, 1962
McDonald Farms Le Royal

Many are sired by and bred to top Tri-State Sires

PLAN NOW TO ATTEND THIS SALE

Cattle will be paraded at 3:00 P. M., Sunday, September 8. Buffet dinner at Maple Grove Country Club, 7:30, September 8, West Salem, Wis.

Sale Headquarters . . . Hotel Stoddard, La Crosse, Wis.

Sale Committee . . . Bernard Sheridan (Sale Coordinator), Neil Govin (Chairman), Fritz Hendrickson, Armin Fruechte, Robert Moon, Marlow Nelson, Floyd Nichols, Norbert Nuttelman and Russell Wirt.

Robert Seitz, Mukwonago, Wis.
Auctioneer

Olaf Kjome, Spring Grove, Minn.
Pedigrees

Sale Managed Jointly By: **For Catalogs Write:**

WISCONSIN GUERNSEY BREEDERS' ASSOCIATION, 325 SOUTH ST., WAUKESHA, WISCONSIN
TRI-STATE BREEDERS' COOPERATIVE. WESTBY, WISCONSIN

The Annual Wisconsin State Sale scheduled for September 21, 1963 HAS BEEN CANCELLED FOR THIS YEAR.

VIRGINIA STATE GUERNSEY SALE

THURSDAY, SEPTEMBER 5, 1963, 12:30 P.M. EDST
ATLANTIC RURAL EXPOSITION FAIRGROUNDS
RICHMOND, VIRGINIA

35 Top Quality Young Cows and Bred Heifers

These Breeders Have Consigned From The Heart Of Their Herds:

Bayville Farms, Inc., Box 2491, Norfolk 1, Virginia
Beaver Dam Farm, Buchanan, Virginia
Bonneville Farm, Dinwiddie, Virginia
Broadview Farm, Broadway, Virginia
Bunker Hill Farm, White Stone, Virginia
Deerpath Farms, Franklin, Virginia
Freegrove Farm, Staunton, Virginia
Green Pastures Farm, Staunton, Virginia
Hamhurst Farm, Burkeville, Virginia
Holliknoll Farm, Franklin, Virginia
Mitchell, J. E., Abingdon, Virginia
Pine Grove Dairy Farms, Portsmouth, Virginia
Red Level Farm, Stuart, Virginia
Rose Valley Farm, Franklin, Virginia
Shenmont Farm, Dayton, Virginia
Spahr, Tommy, Bristol, Virginia
Springbrook Farm, Broadway, Virginia
Virginia Polytechnic Institute, Blacksburg, Virginia
Wilburn Farm, Fredericksburg, Virginia

Sale Sponsored By:

The Virginia Guernsey Breeders' Assn.

Auctioneer: **John B. Merryman**

For Catalogs Write: **R. Emory Brubaker, P. O. Drawer, 391, Rocky Mount, Va.**

GLADVIEW GUERNSEYS ARE BRED FOR PRODUCTION —

GLADVIEW GUERNSEYS DO PRODUCE

For The Past 3 Years There Has Been A STEADY INCREASE IN OUR PRODUCTION. During 1962 we completed 20 DHIR records for an actual average of 11379 lbs. milk, 557 lbs. fat on 2x. This is 12073 lbs. milk, 590 lbs. fat on an M.E.—305—2x basis and place the **GLADVIEW GUERNSEYS AMONG THE TOP 4 HERDS ON OFFICIAL TEST IN OUR STATE.**

A Little New Blood Has Been Added To Our Herd

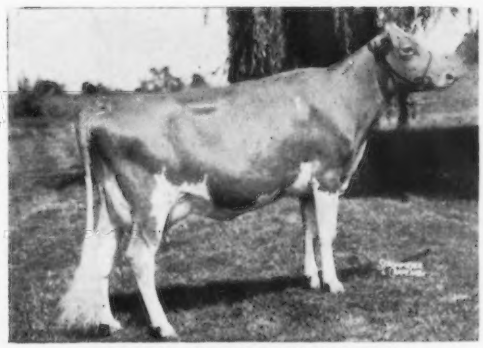

ANSMIL D. CHARLOTTE (VG—87%)
10720—522—Sr2DHIR—305—2x
13100—668—Sr3DHIR—305—2x
She is the dam of —
Gladview B. Carol
Born October 10, 1962

OTHER VERY GOOD COWS THAT WE HAVE ADDED TO THE HERD

Beaulea Perfect Anne (VG—85.5%)
12500—608—Sr3DHIR—305—2x
13010—617—Sr4DHIR—305—2x
She is dam of a son,
Gladview J.V. Acme (9-29-62).
A son of McDonald Farms Jolly Val.

Beaulea Footprint's Martha (VG—87%)
10430—483—6DHIR—271—2x
She is dam of 2 daughters
Gladview R. Mona (12-6-60)
Gladview B. Marty (11-10-61)

Castle Brook Leader's Della (VG—87.5%)
11130—526—Jr4DHIR—280—2x
She is dam of Gladview V. F. Donna, (2-16-62)
Langwater True (VG—86.5%)
*14050—575—Jr2DHIR—305—2x
Former Milk Class Leader
Dam of —
Gladview Truval (3-24-62)
A son of McDonald Farms Jolly Val

BULL CALVES OUT OF OUR BEST COWS FOR SALE
FEMALES, ALL AGES, OCCASIONALLY AVAILABLE

GLADVIEW FARM — Carmel Hill Road, Woodbury, Connecticut

Edmund S. Burke, Owner — George R. Battis, Mgr.

That Sought After Combination Of Production And Type Is Found In Rockview Guernseys

99 HIR records completed during 1962 averaged 10156 lbs. Milk—4.8%—490 lbs. Fat (M.E.—305—2x).

111 head classified in May 1962, our third classification (2 E, 33 VG, 55 D), averaged 82.6%.

DURING THE YEAR, THREE ROCKVIEW—BRED COWS COMPLETED CALIFORNIA STATE PRODUCTION LEADING RECORDS

Rockview Farms Iola (E)	Rockview Farms Mel-Linda	Rockview Farms Judy
*19725—*995—8HIR—305—2x	10282—655—Jr2HIR—365—2x	12734—533—Jr2HIR—305—2x
20119—5.0%—1014	11186—6.4%—712	16681—4.2%—698
(M.E.—305—2x)	(M.E.—305—2x)	(M.E.—305—2x)
State Leader for both Milk and Fat	**State Leader for Fat**	**State Leader for both Milk and Fat**

IOLA'S record was also a National Class Leading record, 8th for Milk — 5th for Fat.

FROM TIME TO TIME, TOP FEMALES ARE SELECTED TO STRENGTHEN OUR HERD AND BREEDING PROGRAM

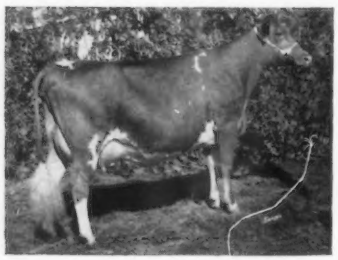

Recent additions from **The Guernsey Sale of the West** include —

◀ **Peacock Pride's Forgetmenot,** Sr. & Gr. Ch., Grand National, and All-Western 2-Year-Old, 1962; **Wyno Hamlet's Coquette,** a bred heifer combining the GOLD STAR Fairlawn Actor's Helena and Valley Gem Colorful families; **Mira Loma Farm Ramona,** a daughter of Fairlawn K. Courageous (GOLD STAR H. Eastern King — Peerless Actor blood), due to the service of Burger's Place Billy, GOLD ★ SIRE, and **Wandering Brook J. V. Silver,** a bred heifer by Jolly Val, GOLD ★ SIRE, due to the service of Mister Zell, GOLD ★ SIRE.

STOCK FOR SALE — PLAN TO VISIT OUR HERD

J. J. McCandless, Owner
Ben Stockton, Manager
Tel: Topaz 1-0965 (main office)
Taylor 8-7253 (home)

ROCKVIEW MILK FARMS
16604 S. Carminita
Dairy Valley, California

GOLD STAR BREEDER RECOGNITION FOR 5 CONSECUTIVE YEARS

Only 3 Other Breeders Have Equalled This Record

Leafy Lane Guernseys Combine PRODUCTION and TYPE

YEAR	RECORDS	MILK	FAT	CLASSIFIED	AVERAGE
1958	32	11906	647	31	84.1%
1959	24	11248	595	22	84.0%
1960	30	10349	549	26	84.3%
1961	29	10441	532	29	83.3%
1962	39	11174	565	35	84.6%

ADD THIS PRODUCTION TO YOUR HERD

WE HAVE ABOUT 20 HEIFERS AND COWS TO OFFER FOR SALE

Nearly all are due to freshen by January 1

Some will be carrying the services of **LEAFY LANE SUN-GOLD V. F. MONARCH,** our **V. FAME** son of **Leafy Lane Noble Sungold,** E 5 times, *15571—*971—Sr3HIR—305—2x, 17000—*1070—6DHIR—305—2x, she out of the GOLD ★ DAM, **Leafy Lane Matchless Autumn,** 18310—*1104—8HIR—365—2x.

Several are sired by **LEAFY LANE DIAMOND JIM,** he out of **Noble Sungold** (opposite), and by **BONANZA,** GOLD ★ SIRE. The DIAMOND JIM daughters show lots of quality, have deep bodies, and very nice heads.

Monarch and **Diamond Jim** are being bred to daughters of our Senior Herd Sire, **LEAFY LANE HIGHLANDER,** an own son of **Autumn,** GOLD ★ DAM, and by **Blakeford Transfer,** GOLD ★ SIRE.

Three Or Four Nice Bull Calves That Will Be Ready For Light Service This Fall Are Also Available.

WRITE FOR PRICES AND PEDIGREES

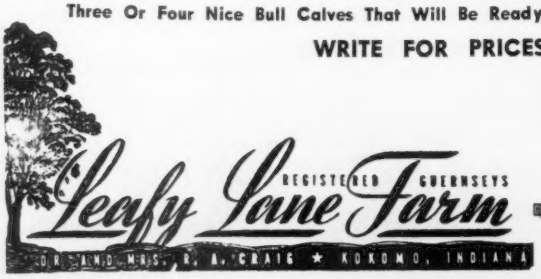

Vaccinated and Accredited for Bang's and T. B.

For Information Write:
Dr. and Mrs. R. A. Craig, Owners
Phone GL 9-9176

2 miles west of Kokomo on Sycamore Rd.
Farm Address: 5 miles west of Kokomo
Both on State Road 22

Bob Skaggs, Manager and Partner **Phone 2-6906**

ROBIN ROOST
COMPLETE

DISPERSAL

Dr. Sam B. McFarland, Owner — W. H. Hughes, Manager

At the Farm, Coles Ferry Pike, Lebanon, Tennessee

THURSDAY, SEPTEMBER 5 — 9:30 A.M. (CST)

This Great Sire Has 13 Daughters In The Sale

← Cla-ore Knight's Ludlow

★ Gold Star Sire ★

33 daus., 87 rec. av. 10150—5.1%—516 (M.E.—305—2x), 17 cl. av. 84.8%.

Her Daughter In Sale

Tideland Ludlow's Alice
E 3 times
10513—600—Jr2HIR—305—2x
11109—627—Jr3HIR—305—2x
11380—659—Jr4HIR—305—2x
12998—759—5HIR—305—2x

Dam Of 1 Daughter, 1 Granddaughter And 1 Great Granddaughter In The Sale, Plus Several Granddaughters From Her Son Used At Robin Roost

Harpeth River Bessie
VG '52
14765—712—6yrs—365C—3x
12385—539—8yrs—305C—2x
Sire: **Shoreland Squire**
Dam: **Thelma of Giant Spring Farm**
Dam of 2 tested daughters.

Dam Of 2 Daughters And 2 Granddaughters In The Sale

Primrose Farms Loretta
Very Good
12155—699—Jr3—365C—1081
13226—742—Sr4—365C—961
10540—583—5yrs—304C—2x
Dam of 4 tested daughters.
Sire: **Georgeland Baron**
Dam: **Ring-Win Loretta**
12847—606—Sr3—305—696 T.M.

A Foundation Cow With 1 Daughter, 2 Granddaughters And 2 Great Granddaughters In The Sale

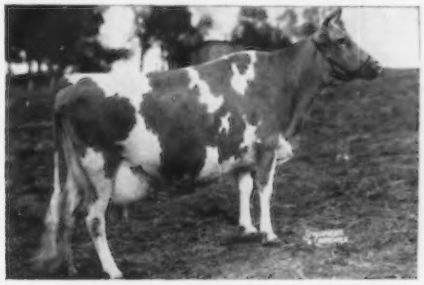

Pondale's Margarett
Very Good
11274—611—Jr4—365C—3x
12437—669—9yrs—365—863 T.M.
Dam of 1 summarized son and 5 tested daughters.
Sire: **Willowood Maxim's Noble Maxim**
Dam: **Margaret's Girl**
The Pondale herd formed much of the foundation of the Robin Roost herd. These were Foremost-bred cattle with great ribbing and lots of bone.

Don't forget: "Dr. Sam's" Tennessee Catfish Fry on Wednesday at 6:30 P.M. — the night before the sale.

Sale managed by: For catalogs write:

BUZZ GAREY

GAREY CATTLE SALES

100 Walnut Lane • Morrisville, Bucks County, Pa. • CYpress 5-2941

That Sought After Combination Of Production And Type Is Found In Rockview Guernseys

99 HIR records completed during 1962 averaged 10156 lbs. Milk—4.8%—490 lbs. Fat (M.E.—305—2x).

111 head classified in May 1962, our third classification (2 E, 33 VG, 55 D), averaged 82.6%.

DURING THE YEAR, THREE ROCKVIEW—BRED COWS COMPLETED CALIFORNIA STATE PRODUCTION LEADING RECORDS

Rockview Farms Iola (E)	Rockview Farms Mel-Linda	Rockview Farms Judy
*19725—*995—8HIR—305—2x	10282—655—Jr2HIR—365—2x	12734—533—Jr2HIR—305—2x
20119—5.0%—1014	11186—6.4%—712	16681—4.2%—698
(M.E.—305—2x)	(M.E.—305—2x)	(M.E.—305—2x)
State Leader for both Milk and Fat	**State Leader for Fat**	**State Leader for both Milk and Fat**

IOLA'S record was also a National Class Leading record, 8th for Milk — 5th for Fat.

FROM TIME TO TIME, TOP FEMALES ARE SELECTED TO STRENGTHEN OUR HERD AND BREEDING PROGRAM

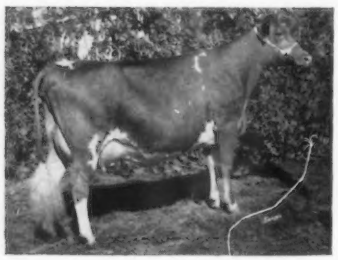

Recent additions from **The Guernsey Sale of the West** include —

◀ **Peacock Pride's Forgetmenot,** Sr. & Gr. Ch., Grand National, and All-Western 2-Year-Old, 1962; **Wyno Hamlet's Coquette,** a bred heifer combining the GOLD STAR Fairlawn Actor's Helena and Valley Gem Colorful families; **Mira Loma Farm Ramona,** a daughter of Fairlawn K. Courageous (GOLD STAR H. Eastern King — Peerless Actor blood), due to the service of Burger's Place Billy, GOLD ★ SIRE, and **Wandering Brook J. V. Silver,** a bred heifer by Jolly Val, GOLD ★ SIRE, due to the service of Mister Zell, GOLD ★ SIRE.

STOCK FOR SALE — PLAN TO VISIT OUR HERD

J. J. McCandless, Owner
Ben Stockton, Manager
Tel: Topaz 1-0965 (main office)
Taylor 8-7253 (home)

ROCKVIEW MILK FARMS
16604 S. Carminita
Dairy Valley, California

GOLD STAR BREEDER RECOGNITION FOR 5 CONSECUTIVE YEARS

Only 3 Other Breeders Have Equalled This Record

Leafy Lane Guernseys Combine PRODUCTION and TYPE

YEAR	RECORDS	MILK	FAT	CLASSIFIED	AVERAGE
1958	32	11906	647	31	84.1%
1959	24	11248	595	22	84.0%
1960	30	10349	549	26	84.3%
1961	29	10441	532	29	83.3%
1962	39	11174	565	35	84.6%

ADD THIS PRODUCTION TO YOUR HERD

WE HAVE ABOUT 20 HEIFERS AND COWS TO OFFER FOR SALE

Nearly all are due to freshen by January 1

Some will be carrying the services of **LEAFY LANE SUN-GOLD V. F. MONARCH,** our **V. FAME** son of **Leafy Lane Noble Sungold,** E 5 times, *15571—*971—Sr3HIR—305—2x, 17000—*1070—6DHIR—305—2x, she out of the GOLD ★ DAM, **Leafy Lane Matchless Autumn,** 18310—*1104—8HIR—365—2x.

Several are sired by **LEAFY LANE DIAMOND JIM,** he out of **Noble Sungold** (opposite), and by **BONANZA,** GOLD ★ SIRE. The DIAMOND JIM daughters show lots of quality, have deep bodies, and very nice heads.

Monarch and **Diamond Jim** are being bred to daughters of our Senior Herd Sire, **LEAFY LANE HIGHLANDER,** an own son of **Autumn,** GOLD ★ DAM, and by **Blakeford Transfer,** GOLD ★ SIRE.

Three Or Four Nice Bull Calves That Will Be Ready For Light Service This Fall Are Also Available.

WRITE FOR PRICES AND PEDIGREES

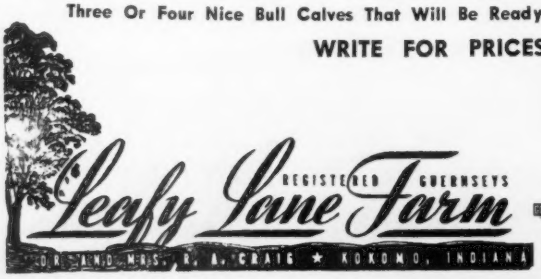

Vaccinated and Accredited for Bang's and T. B.

For Information Write:
Dr. and Mrs. R. A. Craig, Owners
Phone GL 9-9176

2 miles west of Kokomo on Sycamore Rd.
Farm Address: 5 miles west of Kokomo
Both on State Road 22

Bob Skaggs, Manager and Partner **Phone 2-6906**

ROBIN ROOST
COMPLETE

DISPERSAL

Dr. Sam B. McFarland, Owner — W. H. Hughes, Manager

At the Farm, Coles Ferry Pike, Lebanon, Tennessee

THURSDAY, SEPTEMBER 5 — 9:30 A.M. (CST)

This Great Sire Has 13 Daughters In The Sale

← Cla-ore Knight's Ludlow

★ Gold Star Sire ★

33 daus., 87 rec. av. 10150—5.1%—516 (M.E.—305—2x), 17 cl. av. 84.8%.

Her Daughter In Sale

Tideland Ludlow's Alice
E 3 times
10513—600—Jr2HIR—305—2x
11109—627—Jr3HIR—305—2x
11380—659—Jr4HIR—305—2x
12998—759—5HIR—305—2x

Dam Of 1 Daughter, 1 Granddaughter And 1 Great Granddaughter In The Sale, Plus Several Granddaughters From Her Son Used At Robin Roost

Harpeth River Bessie
VG '52
14765—712—6yrs—365C—3x
12385—539—8yrs—305C—2x
Sire: **Shoreland Squire**
Dam: **Thelma of Giant Spring Farm**
Dam of 2 tested daughters.

Dam Of 2 Daughters And 2 Granddaughters In The Sale

Primrose Farms Loretta
Very Good
12155—699—Jr3—365C—1081
13226—742—Sr4—365C—961
10540—583—5yrs—304C—2x
Dam of 4 tested daughters.
Sire: **Georgeland Baron**
Dam: **Ring-Win Loretta**
12847—606—Sr3—305—696 T.M.

A Foundation Cow With 1 Daughter, 2 Granddaughters And 2 Great Granddaughters In The Sale

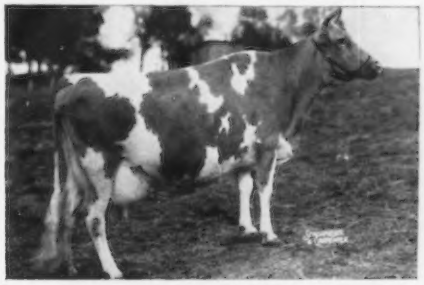

Pondale's Margarett
Very Good
11274—611—Jr4—365C—3x
12437—669—9yrs—365—863 T.M.
Dam of 1 summarized son and 5 tested daughters.
Sire: **Willowood Maxim's Noble Maxim**
Dam: **Margaret's Girl**
The Pondale herd formed much of the foundation of the Robin Roost herd. These were Foremost-bred cattle with great ribbing and lots of bone.

Don't forget: "Dr. Sam's" Tennessee Catfish Fry on Wednesday at 6:30 P.M. — the night before the sale.

Sale managed by: For catalogs write:

BUZZ GAREY

GAREY CATTLE SALES

100 Walnut Lane • Morrisville, Bucks County, Pa. • CYpress 5-2941

SUNSET GLOW FARM DISPERSAL, AT THE FARM
LOMBARD, ILLINOIS, TUESDAY, SEPTEMBER 10, 1963

O. David Zimring, Owner

70 HEAD . . . 35 Milking Females—Balance Bred And Open Heifers

Several of the cows and bred heifers are due for fall freshening

THIS herd was started about a quarter of a century ago and has been on continuous test.

The sale will offer . . . 6 daughters by the ★ GOLD STAR SIRE ★

Nyala Ermine's Bonanza, 209 daughters, 311 records average 10870 lbs. milk, 542 lbs. fat, M.E.—305—2x, 220 classified average 83.9%. 104 AI Bonanza daughters average 10465—527—M.E.—305—2x; **and several by the BONANZA son, Riverview Ileta's Prince,** he out of Riverview Princess Ileta (Excellent 3 times), with an Excellent udder, 13971—*806—Sr2HIR—365—2x, 14087—784—Sr3HIR—305—2x, she out of Riverview General's Malita (E 4 times), 4 Class Leading records include *17333—*1067—Sr4HIR—365—2x, 17874—*1106—6HIR—365—2x, she out of Valley Gem Colorful ★ **GOLD STAR DAM** ★.

SEVERAL DAUGHTFRS BY THESE 3 SIRES ARE ALSO IN THE SALE

Henslee Farms V. Fame

32 daughters, 53 records average 12290—536—M.E.—305—2x, 31 classified average 85.9%. V. Fame is sire of the top selling female at public auction, 1963. He is also sire of the All-American Aged Cow (E 4 times—94.5%) milked up to 97.1 lbs. this lactation, *19413—823—Sr4HIR—365—2x; sire of the All-American Sr. Get, 1962. From the Virtue family and a maternal brother to a **GOLD STAR SIRE.**

Two Proved Sires Rich In McDonald Breeding. In Service Through NIBCO.

McDonald Farms Le Royalist

22 DHIA daughters average 9380M—466F—M.E.—305—2x, 23 classified average 82.9%.

McDonald Farms Jolly Vicar

49 AI daughters average 9820M—491F—M.E.—305—2x. He is out of a 1000 lbs. fat (VG) former Class Leading daughter of McDonald Farms Elegance ★ **GOLD STAR DAM** ★. The dam of Vicar is a full sister to 2 Excellents, both with over 900 lbs. fat.

Sale Managed By: For Catalogs Write:

Delbert H. Kingston & Associates — Cary, Illinois

Phone: MErcury 9-5531

VIADUCT FARM

A Flash Son Out Of An Excellent Dam

IN SERVICE

U. of M. JETHRO'S FLASH

Dropped September 16, 1961

Sire: **Fritzlyn Jeanette's Flash,** GOLD ★ SIRE
267 daus., 384 rec. av. 11122—4.9%—550 (M.E.—305—2x), 236 cl. av. 84.5%. Leads all Guernsey sires in number of Excellent daughters (16).

An Excellent Paternal Sister

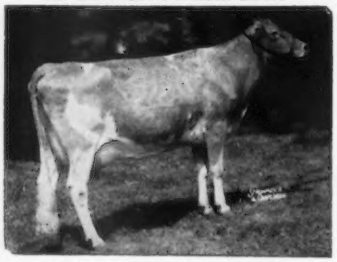

Adell Farm Stella's F. Charity, E 5 times
*15513—*744—Sr4—305—2x
6 records average 13464 milk—665 fat.
Sold in 1958 for $4,600.

Dam: **U. of M. Jethro's Gwen,** E '57 '59 '60
8 records include:
13102—736—6HIR—305—2x
4 tested daughters — all Very Good

* * * * * * * *

Our Herd has just been reclassified. In our herd today we have 65 head classified— average 83.4 — 1 Excellent, 29 Very Good, 27 Desirable, 8 Acceptable.

VISITORS ALWAYS WELCOME

The farm is located 3 miles west of Kimball, ½ mile south of Viaduct on Hwy. 55. Phone: Watkins PO 4-5215.

EDGAR OPHOVEN **Kimball, Minn.**

OUR CONSIGNMENT

TO THE NEW YORK STATE SALE

SEPT. 19, CANANDAIGUA, N. Y.

McDonald's Calla Lily

9280—501—Sr3DHIR—305—2x

Classified Very Good 87.5, 1963

Sire: **McDonald Farms Royal War Lord**
¾ brother to Jolly Token.

Dam: **Broad Hill Tops Bathsheba**
10900—540—6DHIR—305—2x
A granddaughter of McDonald Farms Premier.

Calla Lily is due to freshen Sept. 24, to the service of Burger's Place Billy — Gold Star Sire.

McDONALD PROPERTIES

CORTLAND, N. Y.

J. M. McDonald, Jr. and
Eleanor F. McJunkin, Owners

THE LAKE CENTRAL GUERNSEY CLASSIC

To Be Held At

ROSEWOOD FARMS, ROSELLE, ILLINOIS — SATURDAY, SEPTEMBER 28, 1963

W. H. ODLUM, Owner — MARVIN R. FANSHER, Manager

More samples of the premium products in the "Show Window Display" to be offered in the Lake Central Guernsey Classic, September 28.

GRAIN MEADOW V. DAISANN, E
Photo taken one day after calving 7-9-63.
12540—704—Jr3DHIR—365—2x

Another Excellent daughter by **Henslee Farms Viscount,** ★ GOLD STAR SIRE ★, 14 daughters, 22 records average 11425—584 (M.E. —305—2x), 13 classified average 85.8%. She is out of Wildwood Run's Daisann, EXCELLENT '56.

Consigned by Walter L. Young & Son, Greentown, Ind.

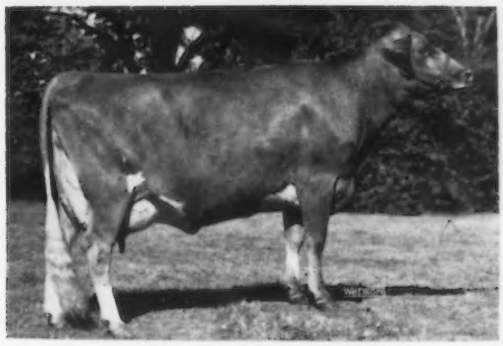

WAWASEE DIPLOMAT'S WREN
Born: August 21, 1958
9410—512—Jr2DHIR—305—2x
12610—684—Jr3DHIR—365—2x

On retest for the first 2 months she has averaged over 70 lbs. on 2x, high day 76.6 lbs. milk. She is by Mulhocaway Butterfat Diplomat and will be bred to Norgert's Royal Nance ($60,000) ★ **GOLD STAR SIRE** ★. Diplomat is a full brother to Mulhocaway Lovely Diligent (5 times Excellent), 16150—*873—Jr2—365—3x, 15140—*811—5HIR—305C—2x, 15357—831—7yrs—305—2x, a GOLD STAR DAM ★ and dam of Mulhocaway Butterfat Dispatch, ★ **GOLD STAR SIRE.**

Consigned by John L. Loveless, Cromwell, Indiana.

And For More "Merchandise Of Distinction" Don't Miss The Following:

From Normandy Farm, New Augusta, Ind. — Normandy Celeste, VG (87.0), 12560—601—Jr3DHIR—2x in 346 days. One of **Blakeford Transfer's** outstanding daughters admired at the recent Indiana Field Day, out of **Normandy Marina,** VG, 10406—549—Sr4—305C—2x, and whose dam was **Coronation Marietta,** VG, 17716—801—6yrs—365—3x. Also **Normandy Leader's Moonbeam,** a bred heifer by **Woodacres Maxim Leader, Gold Star Sire,** and out of **Normandy Moonbeam,** E 3 times, with 3 consecutive Class Leader records as a 2, 3 and 4-year-old. Due at sale time to the service of a son of **Norgert's Nance Tid.**

From Kathleen Dennis, Amboy, Ill. — Dennis Farm Jolly Jenice, VG, Gr. Ch. at the Ill. State Fair Junior Show, 1960, 1962. A daughter of **McDonald Farms Jolly Vagabond** and out of **Dennis Farm Fore Julie,** representing a cow family all of which are VG or Excellent and the granddam, **Dennis Farm Mischief June** has 100,000 lbs. lifetime production and is the dam of 1 Gold Star Son and 3 sons in Artificial Breeding service. Part of an outstanding 4-H project, this cow is now being offered to finance a college education for her owner!

From Oscar Riggs, Evansville, Ind. — Green Ridge Distinction Rosita, VG, a cornerstone in a herd that averaged 12612—639 in 1962. "Rosita" has **13660—620—Sr2DHIR—305—2x** and **15090—685—4yrsDHIR—305—2x.** A daughter of **Eagle Valley H. Distinction** and out of a daughter of **Skyline Gretta's Challenger.** She will be fresh before the sale and ready to go to work again — with the power to repeat. During the last lactation she milked up to 63 lbs. a day and finished off milking 40 lbs. a day.

From Gail Heifner & James Richards, Sullivan, Ohio — Villa-Way High Sunbonnet, a Lockshore L. V. Highleader 2-year-old due a month before sale. She combines the great production of **Lockshore Jarret's Irene** with the **Villa-Way Fore Sunbeam** family — full of VG cows and 12-13000 lb. records, 305—2x.

From Edward C. & Vernice Haaf & Ray Carpenter & Sons, Pickerington, Ohio — a bred heifer, **Conora Hermes' Tess,** by a promising sire, **Conora Hermes,** he by **Northern F Hermes** and out of **Conora Empress Roselyn, E 5 times.** The dam of this heifer, a full sister to the dam and the granddam, have all three won the coveted Ohio Brood Cow Award.

From J. Roy & Elton R. Smith, Caledonia, Mich., a bred heifer due just before the sale, by **Villa Crest Financier** and out of **Med-O-Bloom Supreme's Treva,** a **Yellow Creek Jewel Supreme** daughter whose first three consecutive records as a 2, 3 and 4-year-old are from 11310—574 to 11840—608—DHIR—305—2x. She has calved regularly at a 12 month interval, with one service per calving.

SALE SPONSORED AND MANAGED BY:

THE LAKE CENTRAL GUERNSEY BREEDERS ASSOC., INC.

MEMBER STATES: ILLINOIS—INDIANA—KENTUCKY—MICHIGAN—OHIO

SALE COMMITTEE: ORIE ROESCHLEY, ILL.; MELVIN YOUNG, IND.; J. L. COOTS, KY.; WALTER FRAHM, MICH.; CARROLL EBY, OHIO.

Address Correspondence to: M. L. DAWDY, Coordinator
American Guernsey Cattle Club, 314 Robertson Bldg., Lafayette, Ind.

SUNSET GLOW FARM DISPERSAL, AT THE FARM
LOMBARD, ILLINOIS, TUESDAY, SEPTEMBER 10, 1963

O. David Zimring, Owner

70 HEAD . . . 35 Milking Females—Balance Bred And Open Heifers

Several of the cows and bred heifers are due for fall freshening

THIS herd was started about a quarter of a century ago and has been on continuous test.

The sale will offer . . . 6 daughters by the ★ GOLD STAR SIRE ★

Nyala Ermine's Bonanza, 209 daughters, 311 records average 10870 lbs. milk, 542 lbs. fat, M.E.—305—2x, 220 classified average 83.9%. 104 AI Bonanza daughters average 10465—527—M.E.—305—2x; **and several by the BONANZA son, Riverview Ileta's Prince,** he out of Riverview Princess Ileta (Excellent 3 times), with an Excellent udder, 13971—*806—Sr2HIR—365—2x, 14087—784—Sr3HIR—305—2x, she out of Riverview General's Malita (E 4 times), 4 Class Leading records include *17333—*1067—Sr4HIR—365—2x, 17874—*1106—6HIR—365—2x, she out of Valley Gem Colorful ★ **GOLD STAR DAM** ★.

SEVERAL DAUGHTFRS BY THESE 3 SIRES ARE ALSO IN THE SALE

Henslee Farms V. Fame

32 daughters, 53 records average 12290—536—M.E.—305—2x, 31 classified average 85.9%. V. Fame is sire of the top selling female at public auction, 1963. He is also sire of the All-American Aged Cow (E 4 times—94.5%) milked up to 97.1 lbs. this lactation, *19413—823—Sr4HIR—365—2x; sire of the All-American Sr. Get, 1962. From the Virtue family and a maternal brother to a **GOLD STAR SIRE.**

Two Proved Sires Rich In McDonald Breeding. In Service Through NIBCO.

McDonald Farms Le Royalist

22 DHIA daughters average 9380M—466F—M.E.—305—2x, 23 classified average 82.9%.

McDonald Farms Jolly Vicar

49 AI daughters average 9820M—491F—M.E.—305—2x. He is out of a 1000 lbs. fat (VG) former Class Leading daughter of McDonald Farms Elegance ★ **GOLD STAR DAM** ★. The dam of Vicar is a full sister to 2 Excellents, both with over 900 lbs. fat.

Sale Managed By: For Catalogs Write:

Delbert H. Kingston & Associates — Cary, Illinois

Phone: MErcury 9-5531

VIADUCT FARM

A Flash Son Out Of An Excellent Dam

IN SERVICE

U. of M. JETHRO'S FLASH

Dropped September 16, 1961

Sire: **Fritzlyn Jeanette's Flash,** GOLD ★ SIRE
267 daus., 384 rec. av. 11122—4.9%—550 (M.E.—305—2x), 236 cl. av. 84.5%. Leads all Guernsey sires in number of Excellent daughters (16).

An Excellent Paternal Sister

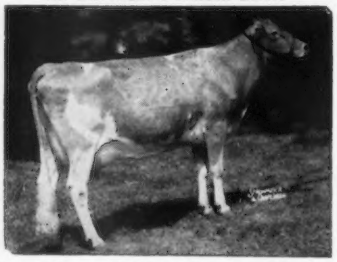

Adell Farm Stella's F. Charity, E 5 times
*15513—*744—Sr4—305—2x
6 records average 13464 milk—665 fat.
Sold in 1958 for $4,600.

Dam: **U. of M. Jethro's Gwen,** E '57 '59 '60
8 records include:
13102—736—6HIR—305—2x
4 tested daughters — all Very Good

* * * * * * * *

Our Herd has just been reclassified. In our herd today we have 65 head classified— average 83.4 — 1 Excellent, 29 Very Good, 27 Desirable, 8 Acceptable.

VISITORS ALWAYS WELCOME

The farm is located 3 miles west of Kimball, ½ mile south of Viaduct on Hwy. 55. Phone: Watkins PO 4-5215.

EDGAR OPHOVEN **Kimball, Minn.**

OUR CONSIGNMENT

TO THE NEW YORK STATE SALE

SEPT. 19, CANANDAIGUA, N. Y.

McDonald's Calla Lily

9280—501—Sr3DHIR—305—2x

Classified Very Good 87.5, 1963

Sire: **McDonald Farms Royal War Lord**
¾ brother to Jolly Token.

Dam: **Broad Hill Tops Bathsheba**
10900—540—6DHIR—305—2x
A granddaughter of McDonald Farms Premier.

Calla Lily is due to freshen Sept. 24, to the service of Burger's Place Billy — Gold Star Sire.

McDONALD PROPERTIES

CORTLAND, N. Y.

J. M. McDonald, Jr. and
Eleanor F. McJunkin, Owners

THE LAKE CENTRAL GUERNSEY CLASSIC

To Be Held At

ROSEWOOD FARMS, ROSELLE, ILLINOIS — SATURDAY, SEPTEMBER 28, 1963

W. H. ODLUM, Owner — MARVIN R. FANSHER, Manager

More samples of the premium products in the "Show Window Display" to be offered in the Lake Central Guernsey Classic, September 28.

GRAIN MEADOW V. DAISANN, E
Photo taken one day after calving 7-9-63.
12540—704—Jr3DHIR—365—2x

Another Excellent daughter by **Henslee Farms Viscount,** ★ GOLD STAR SIRE ★, 14 daughters, 22 records average 11425—584 (M.E. —305—2x), 13 classified average 85.8%. She is out of Wildwood Run's Daisann, EXCELLENT '56.

Consigned by Walter L. Young & Son, Greentown, Ind.

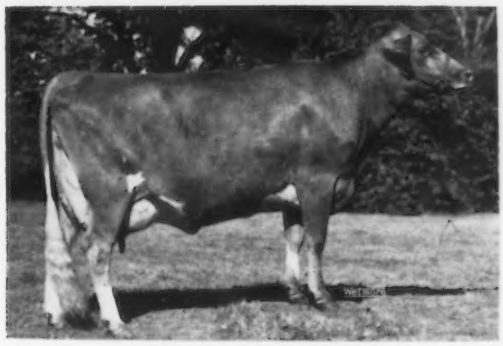

WAWASEE DIPLOMAT'S WREN
Born: August 21, 1958
9410—512—Jr2DHIR—305—2x
12610—684—Jr3DHIR—365—2x

On retest for the first 2 months she has averaged over 70 lbs. on 2x, high day 76.6 lbs. milk. She is by Mulhocaway Butterfat Diplomat and will be bred to Norgert's Royal Nance ($60,000) ★ **GOLD STAR SIRE** ★. Diplomat is a full brother to Mulhocaway Lovely Diligent (5 times Excellent), 16150—*873—Jr2—365—3x, 15140—*811—5HIR—305C—2x, 15357—831—7yrs—305—2x, a GOLD STAR DAM ★ and dam of Mulhocaway Butterfat Dispatch, ★ **GOLD STAR SIRE.**

Consigned by John L. Loveless, Cromwell, Indiana.

And For More "Merchandise Of Distinction" Don't Miss The Following:

From Normandy Farm, New Augusta, Ind. — Normandy Celeste, VG (87.0), 12560—601—Jr3DHIR—2x in 346 days. One of **Blakeford Transfer's** outstanding daughters admired at the recent Indiana Field Day, out of **Normandy Marina,** VG, 10406—549—Sr4—305C—2x, and whose dam was **Coronation Marietta,** VG, 17716—801—6yrs—365—3x. Also **Normandy Leader's Moonbeam,** a bred heifer by **Woodacres Maxim Leader, Gold Star Sire,** and out of **Normandy Moonbeam,** E 3 times, with 3 consecutive Class Leader records as a 2, 3 and 4-year-old. Due at sale time to the service of a son of **Norgert's Nance Tid.**

From Kathleen Dennis, Amboy, Ill. — Dennis Farm Jolly Jenice, VG, Gr. Ch. at the Ill. State Fair Junior Show, 1960, 1962. A daughter of **McDonald Farms Jolly Vagabond** and out of **Dennis Farm Fore Julie,** representing a cow family all of which are VG or Excellent and the granddam, **Dennis Farm Mischief June** has 100,000 lbs. lifetime production and is the dam of 1 Gold Star Son and 3 sons in Artificial Breeding service. Part of an outstanding 4-H project, this cow is now being offered to finance a college education for her owner!

From Oscar Riggs, Evansville, Ind. — Green Ridge Distinction Rosita, VG, a cornerstone in a herd that averaged 12612—639 in 1962. "Rosita" has **13660—620—Sr2DHIR—305—2x** and **15090—685—4yrsDHIR—305—2x.** A daughter of **Eagle Valley H. Distinction** and out of a daughter of **Skyline Gretta's Challenger.** She will be fresh before the sale and ready to go to work again — with the power to repeat. During the last lactation she milked up to 63 lbs. a day and finished off milking 40 lbs. a day.

From Gail Heifner & James Richards, Sullivan, Ohio — Villa-Way High Sunbonnet, a Lockshore L. V. Highleader 2-year-old due a month before sale. She combines the great production of **Lockshore Jarret's Irene** with the **Villa-Way Fore Sunbeam** family — full of VG cows and 12-13000 lb. records, 305—2x.

From Edward C. & Vernice Haaf & Ray Carpenter & Sons, Pickerington, Ohio — a bred heifer, **Conora Hermes' Tess,** by a promising sire, **Conora Hermes,** he by **Northern F Hermes** and out of **Conora Empress Roselyn, E 5 times.** The dam of this heifer, a full sister to the dam and the granddam, have all three won the coveted Ohio Brood Cow Award.

From J. Roy & Elton R. Smith, Caledonia, Mich., a bred heifer due just before the sale, by **Villa Crest Financier** and out of **Med-O-Bloom Supreme's Treva,** a **Yellow Creek Jewel Supreme** daughter whose first three consecutive records as a 2, 3 and 4-year-old are from 11310—574 to 11840—608—DHIR—305—2x. She has calved regularly at a 12 month interval, with one service per calving.

SALE SPONSORED AND MANAGED BY:

THE LAKE CENTRAL GUERNSEY BREEDERS ASSOC., INC.

MEMBER STATES: ILLINOIS—INDIANA—KENTUCKY—MICHIGAN—OHIO

SALE COMMITTEE: ORIE ROESCHLEY, ILL.; MELVIN YOUNG, IND.; J. L. COOTS, KY.; WALTER FRAHM, MICH.; CARROLL EBY, OHIO.

Address Correspondence to: M. L. DAWDY, Coordinator
American Guernsey Cattle Club, 314 Robertson Bldg., Lafayette, Ind.

NORMANDY FARM
GUERNSEYS

A Son Of A GOLD STAR Sire Out Of An EXCELLENT Daughter Of A GOLD STAR Dam

Norgert's Royal Leader

Born December 20, 1961

HIS SIRE

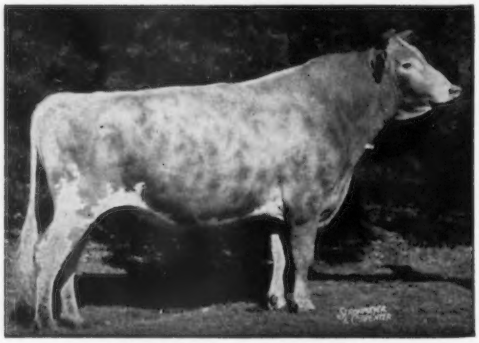

FOREMOST QUANTITY'S ROYAL
★ GOLD STAR SIRE ★
39 daughters, 68 records average 11134—4.6%—511—M.E.—305—2x, 58 classified average 83.3%.

He is the only GOLD STAR SIRE of the breed to have sired 5 GOLD STAR sons.

The Faithful family

HIS SIRE'S FULL SISTER

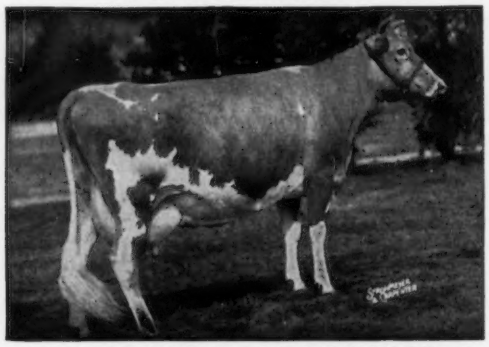

FOREMOST FOOTPRINT'S QUANTITY (VG 7 times)
Sold in 1949 for $12,000, resold in 1953 for $13,000.
13216—567—Jr2—365—3x
17944—794—Sr3—365—3x
20983—956—6yrs—365—3x
*24209—*1127—9yrs—365—2x
16598—690—12HIR—365—2x
2 summarized sons, 4 tested daughters, that include
Fairlawn Actor's Acme
★ GOLD STAR SIRE ★
Fairlawn Actor's Faithful
*23298—911—Sr3—365C—3x

NORGERT'S ROYAL LEADER COMBINES THE BLOOD OF THE GREAT FAITHFUL AND G. NONA FAMILIES

HIS DAM (E)

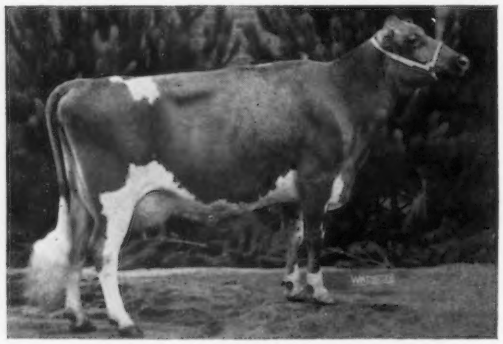

HENSLEE FARMS K. NAOMI (E '60 '63)
10998—580—Sr2—365C—2x
11562—628—Sr3—365—2x
12576—701—Sr4—365—2x
12638—649—7HIR—305—2x
12970—655—8DHIR—305—2x
A noted show cow, Senior and Grand Champion at many leading fairs and a member of the Reserve All-American Produce, 1960.

HIS DAM'S DAM (E)

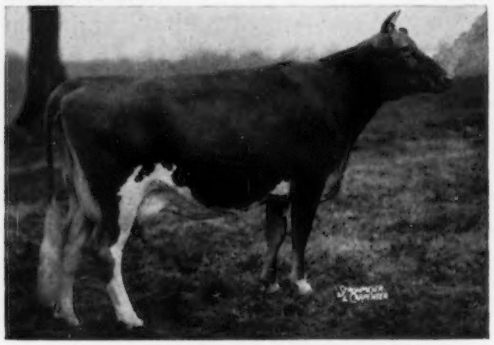

HENSLEE FARMS G. NONA (E '56 '58)
★ GOLD STAR DAM ★
13339—593—Jr2—365C—3x
13392—590—Sr4—365C—2x
15652—682—6yrs—365C—2x
13967—601—7yrs—365—2x
13833—562—12HIR—305—2x
A noted show cow and dam of the Reserve All-American Produce, 1960. Dam of 7 sons and 5 tested daughters.

We also have another Royal son out of the All-American 3-Year-Old, Norgert's Nance Tid (see page 164, July 23, 1963 Journal).

Farm is located at New Augusta, Indiana, Rt. 16, Box 500. Farm is at 6447 West 79th St. Phone Indianapolis AX 1-2213.

MR. AND MRS. HERMAN C. KRANNERT

Owners

PURDUE UNIVERSITY
BLAINE W. CROWL, Manager
Smith Hall, West Lafayette, Indiana
CONNIE R. MIRACLE, Resident Manager
GEORGE T. DUNLAP, Herdsman

WHAT THE COWS ARE DOING

Official records must equal or exceed the breed average for butterfat on an M. E. 305-2X basis which currently is 456 pounds and have a minimum of 270 days in milk. The records of cows in a herd owned by individuals other than the herd owner are published under the herd owner. In case of typographical errors or omission of any part of a record, the record will be republished upon notification from the herd owner.

OFFICIAL ADVANCED REGISTER RECORDS

OWNER AND RECORD	Age	Days In Milk	ACTUAL RECORD lbs. Milk	lbs. B. Fat
GREAT ELM FARM, INCORPORATED, DOVER, N. H.				
Great Elm T. Roxanne	2-4	365-2X	9123	490
s. McDonald Farms Odessa's Titan		d. Great Elm Phil's Roberta		
HAAF, EDWARD C. & CARPENTER, RAY & SONS, CONORA FARM, PICKERINGTON, OHIO				
Conora J. F. Tess	2-10	305-2X	8217	434
s. Fritzlyn Jeanette's Flash		d. Conora C. Tess		
Conora Lilian	2-8	305-2X	9900	522
s. Ansmil Design Rex		d. Woodside Bell's Levity Lilian		
Conora Hermes Maybelle	2-5	305-2X	10237	493
s. Conora Hermes		d. Willow Brook Maybelle		
Conora Magars Roselyn	2-2	305-2X	9729	435
s. Langmeadow Magar		d. Conora Empress Roselyn		
HOMINY HILL FARMS DIVISION, PLEASANT FARMS DAIRY, INCORPORATED, COLTS NECK, N. J.				
Hominy Hill Champion Queen	5-11	305-2X	9467	489
s. Hominy Hill Champion		d. Fairlawn Performer's Dairygirl		
LANE, W. H. & RICHARD W., LANE'S GUERNSEY FARM, CAMDEN, IND.				
Lane Jolly K. Rosalie	3-3	365-2X	8898	495
s. McDonald Farms Jolly Watchman		d. Lane Kingmaker Rosalie		
McBRIDE, CLIFFORD A., ESTATE, WHEELER FARM, RIVERSIDE, R. I.				
Wheeler Farms Starlet	4-11	305-2X	12686	544
s. Northern Conrad's Hermit		d. Forsgate Levity Star		
McBRIDE, CLIFFORD A., ESTATE, NORTH FARM, BRISTOL, R. I.				
Langwater Hermes Butterweed	2-3	305-2X	8924	498
s. Langwater Hermes		d. Langwater Royal Buttercup		
VILTER, WILLIAM B., FOUR WINDS FARM, HARTLAND, WIS.				
Ferns Mariette of Wyldewood	7-8	305-2X	14082	596
s. Foremost Footprint 25th		d. Lee's Fern of Wyldewood		
Four Winds Flashy Hazel	2-4	305-2X	8971	420
s. Fritzlyn Jeanette's Flash		d. Mineral Point Hazel		
Four Winds Flashy Patricia	2-6	305-2X	10970	478
s. Fritzlyn Jeanette's Flash		d. Guernseydale Patricia		
Four Winds Bon. Darlene	2-2	305-2X	8925	452
s. Nyala Ermine's Bonanza		d. Four Winds Darlene		

OFFICIAL HIR AND DHIR RECORDS

(¶ This symbol before the owner's name indicates DHIR.)

OWNER AND RECORD	Age	Days In Milk	ACTUAL RECORD lbs. Milk	lbs. B. Fat
CALIFORNIA				
JESSUP, ROGER W., ROGER JESSUP CERTIFIED FARM, GLENDALE				
RWJs Penelope	4-4	296-2X	10633	512
s. Dorella Tulip's Soldier		d. RWJs Butterboy Penny		
COLORADO				
COLORADO STATE UNIVERSITY, FORT COLLINS				
Yellow Creek S. Toot	8-10	305-2X	9863	473
s. Yellow Creek Jewel Supreme		d. Yellow Creek Prize Flute		
CONNECTICUT				
¶BERKE, SAMUEL, DEEP LAKE FARM, LAKEVILLE				
Gilderdale Queen Lassie	13-4	305-2X	11480	660
s. Bog Meadow Silver King		d. Evelina of Meadow Brook		
Gilderdale Donna	12-8	286-2X	9920	419
s. Horse Shoe F. Donald		d. Bog Meadow Trilac Chips		
Sunnyside P. Faithfull	9-0	305-2X	14310	584
s. Fra-Mar Pharaoh		d. Sunnyside De Fidelity		
Gilderdale Golden Ann	7-11	305-2X	17140	840
s. Gilderdale Golden Valor		d. LushAcres Boswell's Annie		
Deep Lake Flashs Luella	3-2	305-2X	11840	637
s. Fritzlyn Jeanette's Flash		d. Pine Manor Lucille		
Deep Lake F. Rose	2-6	305-2X	11160	617
s. Fritzlyn Jeanette's Flash		d. Flying Horse General Rose		
¶CHRISTIE, JAMES L., WILLOW BROOK FARM, WATERTOWN				
Willow Brook O. Zelda	5-8	302-2X	10010	480
s. Broad Hill P. Orson		d. Lynbrook Supreme Hazel		
Willow Brook G. Hazel	2-4	305-2X	7990	382
s. Willow Brook D. Geronimo		d. Willow Brook O. Zelda		
¶DIMMOCK, CHARLES F., SR., SALTER FARMS, COLCHESTER				
Salter Farms Netta	4-8	304-2X	10090	480
s. Twinwing Lucky Snowman		d. Lone Maple Butterfat Noranda		
¶DUNNING, H. S., WATERFALL FARM, RIDGEFIELD				
Tarbell Gallant Buttercup	14-4	305-2X	9600	437
s. McDonald Farms Tarbell		d. Tarbell Farms Peerless Babette		
Waterfall Ballerinas Dimple	6-6	305-2X	12440	492
s. Wheeler Acres Pharaoh		d. Pine Hill Ballerina		
Waterfall Forsythia Buttercup	4-8	305-2X	9190	471
s. Hanover Hill Bondsman		d. Forsythia of Chanticleer		
Waterfall Primroses Princess	3-9	305-2X	9370	469
s. Hanover Hill Leader's Prince		d. Primrose of Chanticleer		
EDDY, CLARA W., EDDYTHORN FARM, NEWINGTON				
Orkil Farms N. P. Aleta	10-5	305-2X	10650	470
s. McDonald Farms High Nonpareil		d. Orkil Farms Majesty's Actress		
Eddythorn J. Niobe	7-5	305-2X	9670	491
s. Eddythorn Jove		d. Rolling Ridge Viola		
Eddythorn Ajax Ophelia	2-5	305-2X	10170	485
s. Fairlawn Warrior's Ajax		d. Eddythorn J. Antiopa		
¶EVARTS, KATHARINE A., COBBLE HILL FARM, KENT				
Cobble Hill Olive	2-0	298-2X	8960	478
s. Deep Lake Butterfat Duke		d. Cobble Hill Cherry		
¶FAULKNER, F. SHEFFIELD, GOLDEN HERD FARM, WILTON				
Lorna of Mt. Pleasant View	11-0	299-2X	11860	560
s. Sunny Lea Levity Easter King		d. Lorna of Spring Lake Farm		
Rockingham Royal Pamela	5-5	292-2X	11050	598
s. Hanover Hill Mars		d. Rockingham Noble Pamela		
¶FINCH, STANLEY B. & SON, RIDGEVIEW FARM, ROXBURY				
Broad Hill Pen Barbara	7-5	305-2X	9370	528
s. McDonald Farms Pre Penrod		d. Broad Hill Jane		
Ridgeview Acme Valeriana	3-3	305-2X	9290	488
s. Nyala Majesty's Acme		d. Ridgeview Lady Barbara		
¶GALGOWSKI-LYMAN DAIRY, INCORPORATED, MIDDLEFIELD				
Gunsight Scanty	6-5	305-2X	11420	596
s. Valleyrun Kinsman's Designer		d. Gunsight Marcella		
Bellann Hopes Nosey	6-4	305-2X	12370	578
s. Old Homestead C. A. B. A. Phareka		d. Bellann Nelly's Hope		
Gunsight Virginia	4-7	305-2X	11050	524
s. Bethway Farms Marshall		d. Great Elm Phil's Lilibet		
Gunsight Abbie	3-6	285-2X	9590	469
s. Nyala Majesty's Acme		d. Gunsight Milday		
Vic Len Annie	3-5	284-2X	8360	482
s. Eolia Vinetta Prince		d. Schonowe's Reliance's Esther		
Gunsight Angelina	3-1	292-2X	10740	535
s. Old Homestead C. A. B. A. Phareka		d. Gunsight Rhine		
Gunsight Althea	2-11	305-2X	9530	521
s. Fritzlyn Jeanette's Flash		d. Gunsight Joette		
Gunsight Betty	2-4	303-2X	8520	409
s. Nyala Majesty's Acme		d. Gunsight Harvest		
Gunsight Bobbie	2-3	305-2X	10010	544
s. Nyala Majesty's Acme		d. Bethway Farms C. Adele		
Gunsight Bonnie	2-3	297-2X	9970	495
s. Deershorn Warrior Lad		d. Bethway Farms Grelmira		
Gunsight Brenda	2-4	305-2X	9120	486
s. Pine Vista Baron's Peerless		d. Gunsight Oasis		
Vic-Len Bunny	2-3	305-2X	11030	541
s. Old Homestead C. A. B. A. Phareka		d. Lanandy Holly's Saddie		
Gunsight Bea	2-3	293-2X	10100	482
s. Nyala Majesty's Acme		d. Gunsight Madonna		
Gunsight Best	2-2	300-2X	7210	379
s. Wandering Brook Mo-Mar		d. Gunsight Polly		
¶HARRIS, HARRY, STONY BATTER FARM, CORNWALL BRIDGE				
Gladview Meg	7-0	305-2X	10140	495
s. Locust Grove H. Planet		d. Gladview Margie		
Stony Batter Lady	3-7	305-2X	8230	433
s. Bournedale M. Coronet's Basil		d. Riverdale Ensign's Lotta		
¶HOUSATONIC FARMS, INCORPORATED, SOUTHBURY				
Housatonic Bright Jewel	3-6	287-2X	10280	522
s. Fairlawn Peer's Distinction		d. Housatonic Superb's Jill		
Housatonic Phils Claribel	3-3	305-2X	9760	453
s. Flying Horse Rose's Phil		d. Housatonic F. Rosabel		
Housatonic Gwen	2-7	297-2X	8330	404
s. Eagle Valley N. Lomen		d. Housatonic Farm's P. Roberta		
¶JOHNSON, W. L., JR., FAR FIELDS FARM, WASHINGTON				
Far Fields Jay	6-10	305-2X	13520	556
s. Far Fields Lucky		d. Far Fields Jean		
Far Fields Jill	6-8	305-2X	13400	547
s. Deershorn Knight		d. Far Fields Jeano		
Far Fields Kay	3-10	305-2X	12880	636
s. Northern Astors Majesty		d. Far Fields Jay		
Far Fields Roselle	3-8	305-2X	10670	447
s. Northern Astors Majesty		d. Far Fields Rosemary		
¶KUCA, ANDREW J., SOMERS				
Ellconn Pharekas Iona	2-3	297-2X	9660	424
s. Old Homestead C. A. B. A. Phareka		d. Ellconn Creator's Gigi		
Ellconn Knights Taffy	2-1	305-2X	9590	455
s. Deershorn Knight		d. Ellconn Cavalier Ruby		
¶McCANN, FRASIER W., GOLDEN HARVEST FARM, BRIDGEWATER				
North Farm Chief Velma	8-1	305-2X	12410	655

NORMANDY FARM
GUERNSEYS

A Son Of A GOLD STAR Sire Out Of An EXCELLENT Daughter Of A GOLD STAR Dam

Norgert's Royal Leader

Born December 20, 1961

HIS SIRE

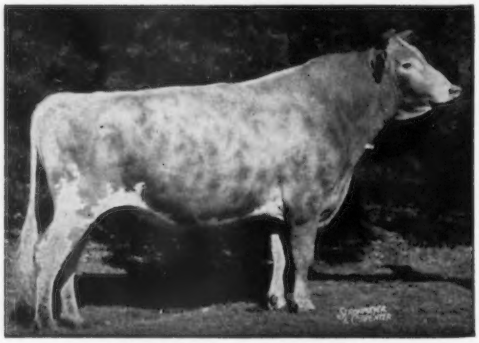

FOREMOST QUANTITY'S ROYAL
★ GOLD STAR SIRE ★
39 daughters, 68 records average 11134—4.6%—511—M.E.—305—2x, 58 classified average 83.3%.

He is the only GOLD STAR SIRE of the breed to have sired 5 GOLD STAR sons.

The Faithful family

HIS SIRE'S FULL SISTER

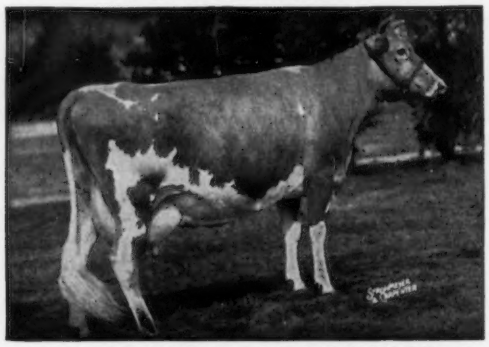

FOREMOST FOOTPRINT'S QUANTITY (VG 7 times)
Sold in 1949 for $12,000, resold in 1953 for $13,000.
13216—567—Jr2—365—3x
17944—794—Sr3—365—3x
20983—956—6yrs—365—3x
*24209—*1127—9yrs—365—2x
16598—690—12HIR—365—2x
2 summarized sons, 4 tested daughters, that include
Fairlawn Actor's Acme
★ GOLD STAR SIRE ★
Fairlawn Actor's Faithful
*23298—911—Sr3—365C—3x

NORGERT'S ROYAL LEADER COMBINES THE BLOOD OF THE GREAT FAITHFUL AND G. NONA FAMILIES

HIS DAM (E)

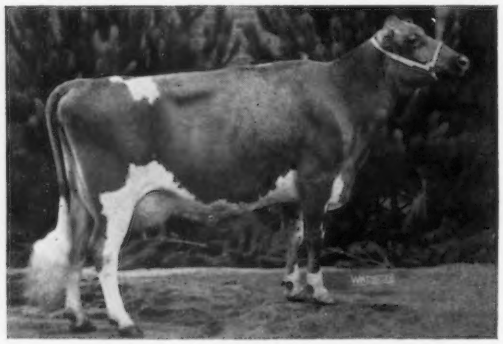

HENSLEE FARMS K. NAOMI (E '60 '63)
10998—580—Sr2—365C—2x
11562—628—Sr3—365—2x
12576—701—Sr4—365—2x
12638—649—7HIR—305—2x
12970—655—8DHIR—305—2x
A noted show cow, Senior and Grand Champion at many leading fairs and a member of the Reserve All-American Produce, 1960.

HIS DAM'S DAM (E)

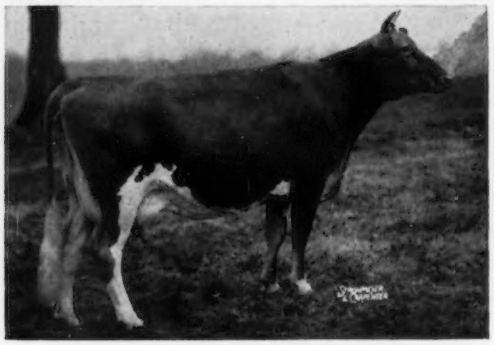

HENSLEE FARMS G. NONA (E '56 '58)
★ GOLD STAR DAM ★
13339—593—Jr2—365C—3x
13392—590—Sr4—365C—2x
15652—682—6yrs—365C—2x
13967—601—7yrs—365—2x
13833—562—12HIR—305—2x
A noted show cow and dam of the Reserve All-American Produce, 1960. Dam of 7 sons and 5 tested daughters.

We also have another Royal son out of the All-American 3-Year-Old, Norgert's Nance Tid (see page 164, July 23, 1963 Journal).

Farm is located at New Augusta, Indiana, Rt. 16, Box 500. Farm is at 6447 West 79th St. Phone Indianapolis AX 1-2213.

MR. AND MRS. HERMAN C. KRANNERT

Owners

PURDUE UNIVERSITY
BLAINE W. CROWL, Manager
Smith Hall, West Lafayette, Indiana
CONNIE R. MIRACLE, Resident Manager
GEORGE T. DUNLAP, Herdsman

WHAT THE COWS ARE DOING

Official records must equal or exceed the breed average for butterfat on an M. E. 305-2X basis which currently is 456 pounds and have a minimum of 270 days in milk. The records of cows in a herd owned by individuals other than the herd owner are published under the herd owner. In case of typographical errors or omission of any part of a record, the record will be republished upon notification from the herd owner.

OFFICIAL ADVANCED REGISTER RECORDS

OWNER AND RECORD	Age	Days In Milk	ACTUAL RECORD lbs. Milk	lbs. B. Fat
GREAT ELM FARM, INCORPORATED, DOVER, N. H.				
Great Elm T. Roxanne	2-4	365-2X	9123	490
s. McDonald Farms Odessa's Titan		d. Great Elm Phil's Roberta		
HAAF, EDWARD C. & CARPENTER, RAY & SONS, CONORA FARM, PICKERINGTON, OHIO				
Conora J. F. Tess	2-10	305-2X	8217	434
s. Fritzlyn Jeanette's Flash		d. Conora C. Tess		
Conora Lilian	2-8	305-2X	9900	522
s. Ansmil Design Rex		d. Woodside Bell's Levity Lilian		
Conora Hermes Maybelle	2-5	305-2X	10237	493
s. Conora Hermes		d. Willow Brook Maybelle		
Conora Magars Roselyn	2-2	305-2X	9729	435
s. Langmeadow Magar		d. Conora Empress Roselyn		
HOMINY HILL FARMS DIVISION, PLEASANT FARMS DAIRY, INCORPORATED, COLTS NECK, N. J.				
Hominy Hill Champion Queen	5-11	305-2X	9467	489
s. Hominy Hill Champion		d. Fairlawn Performer's Dairygirl		
LANE, W. H. & RICHARD W., LANE'S GUERNSEY FARM, CAMDEN, IND.				
Lane Jolly K. Rosalie	3-3	365-2X	8898	495
s. McDonald Farms Jolly Watchman		d. Lane Kingmaker Rosalie		
McBRIDE, CLIFFORD A., ESTATE, WHEELER FARM, RIVERSIDE, R. I.				
Wheeler Farms Starlet	4-11	305-2X	12686	544
s. Northern Conrad's Hermit		d. Forsgate Levity Star		
McBRIDE, CLIFFORD A., ESTATE, NORTH FARM, BRISTOL, R. I.				
Langwater Hermes Butterweed	2-3	305-2X	8924	498
s. Langwater Hermes		d. Langwater Royal Buttercup		
VILTER, WILLIAM B., FOUR WINDS FARM, HARTLAND, WIS.				
Ferns Mariette of Wyldewood	7-8	305-2X	14082	596
s. Foremost Footprint 25th		d. Lee's Fern of Wyldewood		
Four Winds Flashy Hazel	2-4	305-2X	8971	420
s. Fritzlyn Jeanette's Flash		d. Mineral Point Hazel		
Four Winds Flashy Patricia	2-6	305-2X	10970	478
s. Fritzlyn Jeanette's Flash		d. Guernseydale Patricia		
Four Winds Bon. Darlene	2-2	305-2X	8925	452
s. Nyala Ermine's Bonanza		d. Four Winds Darlene		

OFFICIAL HIR AND DHIR RECORDS

(¶ This symbol before the owner's name indicates DHIR.)

OWNER AND RECORD	Age	Days In Milk	ACTUAL RECORD lbs. Milk	lbs. B. Fat
CALIFORNIA				
JESSUP, ROGER W., ROGER JESSUP CERTIFIED FARM, GLENDALE				
RWJs Penelope	4-4	296-2X	10633	512
s. Dorella Tulip's Soldier		d. RWJs Butterboy Penny		
COLORADO				
COLORADO STATE UNIVERSITY, FORT COLLINS				
Yellow Creek S. Toot	8-10	305-2X	9863	473
s. Yellow Creek Jewel Supreme		d. Yellow Creek Prize Flute		
CONNECTICUT				
¶BERKE, SAMUEL, DEEP LAKE FARM, LAKEVILLE				
Gilderdale Queen Lassie	13-4	305-2X	11480	660
s. Bog Meadow Silver King		d. Evelina of Meadow Brook		
Gilderdale Donna	12-8	286-2X	9920	419
s. Horse Shoe F. Donald		d. Bog Meadow Trilac Chips		
Sunnyside P. Faithfull	9-0	305-2X	14310	584
s. Fra-Mar Pharaoh		d. Sunnyside De Fidelity		
Gilderdale Golden Ann	7-11	305-2X	17140	840
s. Gilderdale Golden Valor		d. LushAcres Boswell's Annie		
Deep Lake Flashs Luella	3-2	305-2X	11840	637
s. Fritzlyn Jeanette's Flash		d. Pine Manor Lucille		
Deep Lake F. Rose	2-6	305-2X	11160	617
s. Fritzlyn Jeanette's Flash		d. Flying Horse General Rose		
¶CHRISTIE, JAMES L., WILLOW BROOK FARM, WATERTOWN				
Willow Brook O. Zelda	5-8	302-2X	10010	480
s. Broad Hill P. Orson		d. Lynbrook Supreme Hazel		
Willow Brook G. Hazel	2-4	305-2X	7990	382
s. Willow Brook D. Geronimo		d. Willow Brook O. Zelda		
¶DIMMOCK, CHARLES F., SR., SALTER FARMS, COLCHESTER				
Salter Farms Netta	4-8	304-2X	10090	480
s. Twinwing Lucky Snowman		d. Lone Maple Butterfat Noranda		
¶DUNNING, H. S., WATERFALL FARM, RIDGEFIELD				
Tarbell Gallant Buttercup	14-4	305-2X	9600	437
s. McDonald Farms Tarbell		d. Tarbell Farms Peerless Babette		
Waterfall Ballerinas Dimple	6-6	305-2X	12440	492
s. Wheeler Acres Pharaoh		d. Pine Hill Ballerina		
Waterfall Forsythia Buttercup	4-8	305-2X	9190	471
s. Hanover Hill Bondsman		d. Forsythia of Chanticleer		
Waterfall Primroses Princess	3-9	305-2X	9370	469
s. Hanover Hill Leader's Prince		d. Primrose of Chanticleer		
EDDY, CLARA W., EDDYTHORN FARM, NEWINGTON				
Orkil Farms N. P. Aleta	10-5	305-2X	10650	470
s. McDonald Farms High Nonpareil		d. Orkil Farms Majesty's Actress		
Eddythorn J. Niobe	7-5	305-2X	9670	491
s. Eddythorn Jove		d. Rolling Ridge Viola		
Eddythorn Ajax Ophelia	2-5	305-2X	10170	485
s. Fairlawn Warrior's Ajax		d. Eddythorn J. Antiopa		
¶EVARTS, KATHARINE A., COBBLE HILL FARM, KENT				
Cobble Hill Olive	2-0	298-2X	8960	478
s. Deep Lake Butterfat Duke		d. Cobble Hill Cherry		
¶FAULKNER, F. SHEFFIELD, GOLDEN HERD FARM, WILTON				
Lorna of Mt. Pleasant View	11-0	299-2X	11860	560
s. Sunny Lea Levity Easter King		d. Lorna of Spring Lake Farm		
Rockingham Royal Pamela	5-5	292-2X	11050	598
s. Hanover Hill Mars		d. Rockingham Noble Pamela		
¶FINCH, STANLEY B. & SON, RIDGEVIEW FARM, ROXBURY				
Broad Hill Pen Barbara	7-5	305-2X	9370	528
s. McDonald Farms Pre Penrod		d. Broad Hill Jane		
Ridgeview Acme Valeriana	3-3	305-2X	9290	488
s. Nyala Majesty's Acme		d. Ridgeview Lady Barbara		
¶GALGOWSKI-LYMAN DAIRY, INCORPORATED, MIDDLEFIELD				
Gunsight Scanty	6-5	305-2X	11420	596
s. Valleyrun Kinsman's Designer		d. Gunsight Marcella		
Bellann Hopes Nosey	6-4	305-2X	12370	578
s. Old Homestead C. A. B. A. Phareka		d. Bellann Nelly's Hope		
Gunsight Virginia	4-7	305-2X	11050	524
s. Bethway Farms Marshall		d. Great Elm Phil's Lilibet		
Gunsight Abbie	3-6	285-2X	9590	469
s. Nyala Majesty's Acme		d. Gunsight Milday		
Vic Len Annie	3-5	284-2X	8360	482
s. Eolia Vinetta Prince		d. Schonowe's Reliance's Esther		
Gunsight Angelina	3-1	292-2X	10740	535
s. Old Homestead C. A. B. A. Phareka		d. Gunsight Rhine		
Gunsight Althea	2-11	305-2X	9530	521
s. Fritzlyn Jeanette's Flash		d. Gunsight Joette		
Gunsight Betty	2-4	303-2X	8520	409
s. Nyala Majesty's Acme		d. Gunsight Harvest		
Gunsight Bobbie	2-3	305-2X	10010	544
s. Nyala Majesty's Acme		d. Bethway Farms C. Adele		
Gunsight Bonnie	2-3	297-2X	9970	495
s. Deershorn Warrior Lad		d. Bethway Farms Grelmira		
Gunsight Brenda	2-4	305-2X	9120	486
s. Pine Vista Baron's Peerless		d. Gunsight Oasis		
Vic-Len Bunny	2-3	305-2X	11030	541
s. Old Homestead C. A. B. A. Phareka		d. Lanandy Holly's Saddie		
Gunsight Bea	2-3	293-2X	10100	482
s. Nyala Majesty's Acme		d. Gunsight Madonna		
Gunsight Best	2-2	300-2X	7210	379
s. Wandering Brook Mo-Mar		d. Gunsight Polly		
¶HARRIS, HARRY, STONY BATTER FARM, CORNWALL BRIDGE				
Gladview Meg	7-0	305-2X	10140	495
s. Locust Grove H. Planet		d. Gladview Margie		
Stony Batter Lady	3-7	305-2X	8230	433
s. Bournedale M. Coronet's Basil		d. Riverdale Ensign's Lotta		
¶HOUSATONIC FARMS, INCORPORATED, SOUTHBURY				
Housatonic Bright Jewel	3-6	287-2X	10280	522
s. Fairlawn Peer's Distinction		d. Housatonic Superb's Jill		
Housatonic Phils Claribel	3-3	305-2X	9760	453
s. Flying Horse Rose's Phil		d. Housatonic F. Rosabel		
Housatonic Gwen	2-7	297-2X	8330	404
s. Eagle Valley N. Lomen		d. Housatonic Farm's P. Roberta		
¶JOHNSON, W. L., JR., FAR FIELDS FARM, WASHINGTON				
Far Fields Jay	6-10	305-2X	13520	556
s. Far Fields Lucky		d. Far Fields Jean		
Far Fields Jill	6-8	305-2X	13400	547
s. Deershorn Knight		d. Far Fields Jeano		
Far Fields Kay	3-10	305-2X	12880	636
s. Northern Astors Majesty		d. Far Fields Jay		
Far Fields Roselle	3-8	305-2X	10670	447
s. Northern Astors Majesty		d. Far Fields Rosemary		
¶KUCA, ANDREW J., SOMERS				
Ellconn Pharekas Iona	2-3	297-2X	9660	424
s. Old Homestead C. A. B. A. Phareka		d. Ellconn Creator's Gigi		
Ellconn Knights Taffy	2-1	305-2X	9590	455
s. Deershorn Knight		d. Ellconn Cavalier Ruby		
¶McCANN, FRASIER W., GOLDEN HARVEST FARM, BRIDGEWATER				
North Farm Chief Velma	8-1	305-2X	12410	655

Early REGISTRATION Makes CENTS

s. Moreau Farms Noble Chief — d. North Farm Achilles' Violet
Chukluck Majestys Lady Lou 5-7 305-2X 11050 549
s. Chukluck Majesty — d. Chukluck Lady Lou
Golden Harvest C. Petunia 4-8 305-2X 11070 608
s. Nyala Supreme Commander — d. Wilgorlan Farms Petite
East Koy Orchid 4-5 305-2X 10910 524
s. McDonald Farms Jolly Yeoman — d. Maplewood B Delight
Golden Harvest Cor. Judith 4-1 305-2X 11220 624
s. Fairlawn Actor's Corinthian — d. Golden Harvest C Juda
Rockingham Kings Clara 3-6 305-2X 14310 745
s. Lake Louise King's Reliant — d. Rockingham Royal Marguerite

¶MERRITT, RICHARD H., "MERIT GUERNSEYS", FARMINGTON
Leeside Majestic Peeress 10-5 289-2X 12330 586
s. Riegeldale Melba's Majestic — d. Leeside Atlantic Feeress
Merit A. Cynthia 6-4 305-2X 14360 633
s. Bethway Farms O. Anthony — d. Cynthia of Konkapot Meadows
Dunbir Moosehorn Emma 4-9 305-2X 11170 485
s. Old Homestead C. A. B. A. Phareka — d. Golden Harvest Mon Lottery
Homeports P. Carol 4-10 305-2X 9200 468
s. Wheeler Acres Pharaoh — d. Homeport's Caroline
Merit L. C. Agnese 4-2 305-2X 11400 559
s. Curtiss Candy Levity Curtiss — d. Merit Gov. Aggie
Bethway Farms C. Norma 3-4 305-2X 11130 604
s. Begeacres Star's Commander — d. Bethway Farms O. Nidylla
Bethway Farm K. Primuna 2-7 305-2X 9520 521
s. Deep Lake O. Holliking — d. Golden Harvest M. Primula
Bethway Farm C. Nidetta 2-5 305-2X 10750 581
s. Begeacres Star's Commander — d. Bethway Farms O. Nidylla

¶RICHMOND, WILLIAM L., ESTATE & PAUL S., TRUSTEE, RICHMOND FARM, NEW MILFORD
Pearls Stewardess 3-3 305-2X 10430 508
s. Old Homestead C. A. B. A. Phareka — d. Valiant's Steadfast Pearl

¶SIBBALD, DAVID, GRASSLAND FARM, SALISBURY
Grassland Jacks Althea 11-9 305-2X 10450 474
s. Grassland Hiwood Jack — d. Grassland Hiwood D-Noel
Grassland Pharaohs Linda 7-6 305-2X 14240 526
s. Fra-Mar Pharaoh — d. Sunny Brae Countess Linda
Grassland Joshuas Caress 5-4 305-2X 11440 565
s. Deep Lake Joshua — d. Sunny Brae Peerless Carol
Grassland Supremes Penny 2-9 305-2X 7870 460
s. Deep Lake F. Supreme — d. Grassland Advertiser's Pet
Grassland Supremes Carol 2-8 305-2X 9490 505
s. Deep Lake F. Supreme — d. Grassland Joshua's Caress
Grassland F. Barbra 2-4 305-2X 9700 421
s. Fritzlyn Jeanette's Flash — d. Barb's Elaine of Flint View

¶SLATE, REGINALD W., MAISHEPAUG FARM, LITCHFIELD
Willow Brook D. Eve 4-2 305-2X 11580 582
s. Coldspring's Beauty's Dictator — d. Willow Brook O. Eva
Broadview Farm Clare 3-4 305-2X 10830 618
s. Woodacres Leader's Trumpeter — d. Skyvue Jessie
Arethusa Dlisa 3-2 305-2X 11830 579
s. Old Homestead C. A. B. A. Phareka — d. Arethusa Alisa
Maishepaugs Minerva 1-11 305-2X 12200 554
s. Old Homestead C. A. B. A. Phareka — d. Maishepaug's Minuet

¶SPENCER, WINTHROP W. & MARIGOLD C., OVERLEA FARM, WATERTOWN
Neponset River Starlight 9-0 305-2X 10930 488
s. Wethersfield Harvester — d. Sunset Ledge Moonlight
Marwin B. F. Lulubelle 5-0 305-2X 12560 511
s. Butterfat Adviser — d. Willow Brook Diane Lou
Marvin B. K. Starbright 4-0 305-2X 9740 469
s. Coldspring's B. V. Knight — d. Neponset River Starlight

¶UNZ, RODNEY O., HIGHFIELD FARM, SHARON
Highfield Valors Charity 2-6 295-2X 8610 395
s. Fairlawn Hornet's Valor — d. Highfield K. W. Chita

¶WEINGART, HERMAN R. & SONS, GREENRIDGE FARM, LEBANON
Greenridge Supremes Cheryl 4-6 296-2X 9400 471
s. Golden Harvest Supreme — d. Greenridge Dolors Scarlet
Greenridge Kings Cherry 2-10 305-2X 9200 437
s. Chedco King James — d. Greenridge Nolan's Charlene

DELAWARE

¶DELAWARE, UNIVERSITY OF, NEWARK
U of D Champion Dianne 6-7 305-2X 10470 511
s. Zeitler Champion's Faithful — d. Eden Fore Joan
U of D Flash Hea 2-7 305-2X 11910 611
s. Fritzlyn Jeanette's Flash — d. U of D Steadfast Althea

ILLINOIS

¶McNAUGHT, GERTRUDE, ROLLING ACRES, ELGIN
Norgerts S. Generals Dewdrop 9-7 305-2X 11840 726
s. Boulder Bridge Scotsman — d. Norgert's General's Dewdrop

¶ROESCHLEY BROTHERS, ROES-MOR FARMS, FLANAGAN
Roes-MOR P. Deressa 3-6 275-2X 7620 423
s. Normandy Prospector — d. Roes-MOR Rose Dixie

¶SCHULTZ, WILLIAM F., SCHULTZ'S GUERNSEYS, PEORIA
John Plain Vikings Bellah 2-2 305-2X 9960 466
s. McDonald Farms Rival Viking — d. Henslee Farms D. Belle

INDIANA

CUSTER, A. J. & SONS, LEVELLAND FARMS, AUBURN
Dawns Hominy Hill Darby 3-2 305-2X 11714 580
s. Hominy Hill Viceroy — d. Dawn's Drusilla

¶DIETRICH FARMS, INCORPORATED, BREMEN
Owens Place F. T. Margo 2-9 305-2X 7558 412
s. Lookwell I. Footprint — d. Staner Farm Honor's Maiden

¶FINK, HARVEY B. & VADA N., LA HAR VA FARM, ELKHART
La Har Va W. Waneda 4-3 305-2X 9080 470
s. La Har Va Wilda's Challenger — d. La Har Va Sterling's Euna

¶HOCHSTETLER, MELVIN L., U CREEK FARM, BREMEN
U Creek Celests Melba 9-0 305-2X 10370 496
s. Yellow Creek Merrymaker — d. Brutusdale Challenger's Celest

KINGEN, DARIUS & SON, KINGENDALE GUERNSEY FARM, MUNCIE
Kingendale Jolly Molly 2-5 299-2X 9081 409
s. McDonald Farms Jolly Zeno — d. Kingendale Douglas' Queen

McFARLAND, GUY & SONS, INDIANAPOLIS
Guernsiana N. H. Flossie 3-8 305-2X 10436 512
s. KenVer Noble Hero — d. Shona Floss
Guersiana Vicky Bee 2-6 305-2X 8939 412
s. Woodacres R. L. Viking — d. Krueger Farms G. Betty

¶METZGER, HOWARD & SONS, METZGER FARMS, CLAYPOOL
Metzger Farms Meteor Robina 4-7 305-2X 13060 613
s. Normandy Meteor — d. Fellows Rebecca Roberta

WEAVER, VIRGIL C., VILLA CREST FARM, GOSHEN
Villa Crest Vic Luster 5-5 365-2X 12088 629
s. Villa Crest King's Victor — d. Villa Crest M. R. Lustre
Villa Crest F. Vallora 4-0 305-2X 8412 442
s. Villa Crest Financier — d. Villa Crest King's Vallota
Villa Crest F. Lillian 3-9 365-2X 10916 654
s. Villa Crest Financier — d. Villa Crest Vic Lace
Villa Crest Rose Doreen 2-5 365-2X 10675 493
s. Villa Crest May Rose King — d. Emroy Baron's Dorianne

WELDY, MAURICE L., DR. & MRS., MAURANA FARM, GOSHEN
Maurana S. Butterfat Amorita 3-7 303-2X 10132 436
s. Maurana King's Shane — d. Maurana D. Butterfat's Amora

WENGER, RUSSELL J., VALLEY SET FARM, GOSHEN
Valley Set A. Lorna 2-6 365-2X 8892 469
s. Valley Set Star's Ambler — d. Valley Set Star's Loraine
Valley Set F. Ada 2-5 365-2X 11367 674
s. Fritzlyn Jeanette's Flash — d. Valley Set Star's Anneta
Valley Set Comet Aline 2-2 307-2X 7524 402
s. Golden Harvest King's Comet — d. Valley Set Booster's Ann

IOWA

¶FIKE, HOMER S., OLD FARMSTEAD, WATERLOO
Old Farmstead E. Muriel 2-5 305-2X 7720 450
s. Suneslope's Emory's Elitson — d. Old Farmstead Glee

KANSAS

ECKMAN, ALBERT W., MR. & MRS., ECKMAN'S GUERNSEY FARM, BALDWIN
Sunnyacres Queen Ruby 6-5 305-2X 10541 514
s. Buster Boy of Sunnyacres — d. Sunnyacre's Queen Kathy
Frills H. Fern 5-10 305-2X 10479 551
s. Farview Imperial Heritage — d. Eckman Francine's Frill
Vestlane J. Rosa 2-9 305-2X 8681 476
s. Nixon's P. Jewell — d. Fayedean's Sally

KENTUCKY

BURNETTE, CECIL, MR. & MRS. & HIXSON, ELMER, MR. & MRS., WILLOW-WILDE FARM, FULTON
Willow-Wildes Maxims Rose 5-10 305-2X 10765 477
s. Bayville Southern Emperor — d. Willow-Wilde's Kings Rosie
Willow-Wildes Noble Quest 4-3 305-2X 10066 503
s. Henslee Farms D. Noble — d. Willow-Wilde's Queen Ann

LOUISIANA

KLEINPETER FARMS DAIRY, INCORPORATED, BATON ROUGE
Kleinpeter Farms W. Prudence 2-5 305-2X 8748 409
s. Fairlawn Pamela's Warrior — d. John Plain Duke's Goldy

MAINE

¶BUBAR, COREY M. & SON, MAPLE ROW FARM, ST. ALBANS
General Fern of Maple Row 4-9 305-2X 10770 588
s. Flying Horse Dorothy's General — d. King's Fern of Maple Row

¶COLE FARM DAIRY, BIDDEFORD
Indigo Hill M. F. Caroline 6-5 305-2X 10950 477
s. Fairlawn Actor's Master Fred — d. Indigo Hill Noble Edith
Caphir Farm Petersons Rue 6-3 305-2X 11640 496
s. Charlescote Ensign's Peterson — d. Caphir Farm Ruby
Cole Farm Luminarys Linda 2-7 305-2X 8460 418
s. Ideal's Luminary — d. Indigo Hill Noble Belinda
Cole Farm Luminary Rita 2-4 305-2X 8750 449
s. Ideal's Luminary — d. Cole Farm Royal Rose
Cole Farm L. Signet 2-3 305-2X 10770 491
s. Ideal's Luminary — d. Cole Farm Leader's Sue
Cole Farm Luminarys Happy 2-2 305-2X 10750 533
s. Ideal's Luminary — d. Clearview Farms C. B. Heather
Cole Farm Kings Fame 2-2 305-2X 8380 442
s. Cole Farm Nugget's King — d. Cole Farm Flower
Cole Farm Luminarys Charming 2-1 305-2X 11630 559
s. Ideal's Luminary — d. Cole Farm Charmer's Faith
Cole Farm Valiants Annie 2-5 288-2X 8130 400
s. Fairlawn Actor's Valiant — d. Cole Farm Andyann
Cole Farm Pyrex Sunshine 2-3 305-2X 10070 533
s. Fairlawn Actor's Pyrex — d. Nimrod's Sunspot of M. H.

¶GARDINER, R. H., OAKLANDS FARM, GARDINER
Oaklands Sapphire 12-4 277-2X 9370 480
s. Tarbell Golden Marmion — d. Oaklands Brilliant
Sunrise Lassie's Nancy 9-8 305-2X 9590 468
s. Tarbell Golden Marmion — d. Sunrise Palot's Lassie
Oaklands Gardinia 10-4 277-2X 9270 459
s. Great Elm C. Initiator — d. Oaklands Sakris' Juliet
Oaklands M. Vega 6-5 296-2X 10160 521
s. Tarbell Golden Marmion — d. Oaklands Evening Starlet
Oaklands Lotty 4-9 296-2X 10470 600
s. Northern Conrad's Laddie — d. Oaklands Glamour Girl
Oaklands Alison G. 4-7 283-2X 11690 641
s. Fairlawn Actor's Pyrex — d. Oaklands Sapphire
Oaklands Lois 4-4 305-2X 8950 510
s. Northern Conrad's Laddie — d. Oaklands Pearl's Mesta

Register your JUNE calves now

Oaklands Lorna 3-7 305-2X 7340 446
s. Northern Conrad's Laddie d. Oaklands Gay Hopie
Oaklands Angel 2-8 273-2X 9490 520
s. Fairlawn Actor's Valiant d. Oaklands Glamour Girl
¶SMITH, PHILLIP H. & PARKER W., FAIR-VIEW FARM, WATERVILLE
B. H. H. Royals Duchess 6-1 299-2X 9050 469
s. Flying Horse Harmony's Royal d. B. H. H. Clarinet's Dagmar
¶VAUGHAN, WILLIAM L., ELM HILL FARM, HALLOWELL
Oaklands Golden Hyacinth 8-0 305-2X 9590 472
s. Great Elm C. Initiator d. Oaklands Daffodil
Elm Hill Snowbird 7-7 305-2X 8840 458
s. Wethersfield Majesty d. Elm Hill Nadine
¶WALKER, CLIFTON N., HOMEFIELDS, WISCASSET
Homefields A. Katrinka 8-8 305-2X 12050 557
s. Wychmere Noble Judge d. Homefields A Majesty's Jane
Homefields Generals Julie 5-7 295-2X 11000 509
s. Flying Horse Dorothy's General d. Homefields A. Juliane
Homefields Pyrexs Cindy 4-8 305-2X 9480 487
s. Fairlawn Actor's Pyrex d. Homefields Lassie
¶WILKINS, ALICE, LOCUST GROVE FARM, LEEDS JUNCTION
Locust Grove V. Barbette 3-3 305-2X 8800 421
s. Fairlawn Actor's Valiant d. Belle Knoll Valentine
¶WOOLWORTH, PAULINE E., CLEARVIEW FARMS, WINTHROP
Clearview Farms S. Hope 2-2 305-2X 8990 435
s. Fairlawn Blanche's Sailor d. Clearview Farms H. Debbie

MARYLAND

¶BACCHUS, T. W., JR., WHITE HALL FARM, ELKTON
White Hall L. B. Lucilla 3-3 305-2X 10750 531
s. Lauxmont Bandit d. White Hall's Lucille
White Halls L. B. Delia 3-3 305-2X 12230 583
s. Lauxmont Bandit d. White Hall's Deborah
White Halls Karmita 2-9 305-2X 11240 583
s. Westlynn King's Noble d. Lake Louise Traveler's Karmen
¶BALDERSTON, LLOYD, III, COLORA FARM, COLORA
Lucky Miss Ann 11-5 305-2X 8360 475
s. Antietam Knight d. Sabra's Lucky Miss
K. Aces Ro Ann 6-9 305-2X 10750 516
s. Berta's Knightly Ace d. Stately Ro-Ann
¶CARROLL, NINA R., DOUGHOREGAN MANOR, ELLICOTT CITY
Manor Intimate 9-8 297-2X 9190 458
s. McDonald Farms Inheritor d. Manor Tulsa
Manor Inspiration 9-2 305-2X 9630 464
s. McDonald Farms Inheritor d. Manor Taffy
Manor Just Sibyl 8-2 305-2X 10650 491
s. McDonald Farms Justification d. Manor Sibyl
Manor Pre Anita 7-5 305-2X 9530 476
s. McDonald Farms Pre Kelvin d. Manor Anita
Manor Q. Intimate 3-0 305-2X 7510 430
s. Mulhocaway Butterfat Quartus d. Manor Intimate
Manor Q. Formosa 2-11 305-2X 8160 444
s. Mulhocaway Butterfat Quartus d. Manor Super Formosa
Manor Q. Truth 2-11 305-2X 8260 408
s. Mulhocaway Butterfat Quartus d. Manor Truth
Manor Nan 2-0 304-2X 7630 399
s. Ideal's Nero d. Manor Conscript
Manor Nolita 2-0 290-2X 8160 447
s. Ideal's Nero d. Manor Q Ionita
¶COOK, E. R. & SON, EDICK FARM, KENNEDYVILLE
Lazy River P. Marlotta 6-10 305-2X 12690 514
s. Hominy Hill Prince Arthur d. Lazy River Aces Marchelle
Glengeran Fortunes S. Brenda 6-3 305-2X 10940 494
s. Fairlawn K. Fortune d. Glengeran S. Brenda
Edick Edith 5-4 305-2X 9520 477
s. Curtiss Candy Butterfinger d. Lazy River Lucky Esther
Edick Gerda 4-3 305-2X 9900 449
s. Curtiss Candy Loyal Curtiss d. Edick Gretchen
¶DEVILBISS, M. HOWARD, LIN-ZEE FARM, WESTMINSTER
Lin-Zee Bon Dorella 2-7 305-2X 8980 467
s. Nyala Ermine's Bonanza d. Chinquapin Dorothy
Lin-Zee Colonial Happiness 2-4 298-2X 7800 423
s. Blakeford Colonial d. Lin-Zee Pre Hope
Lin-Zee Crom Marie 1-11 305-2X 6920 377
s. Glengeran Fortune's Cromwell d. Devildale Constant's Margy
¶DOWNEY, FRED C., WOODSIDE HALL FARMS, WILLIAMSPORT
Wil Mar Farms Quartus Tiny 3-8 305-2X 9880 448
s. Mulhocaway Butterfat Quartus d. Reveller's Fortunate Tiny
Woodside Hall Que Diana 3-3 305-2X 8650 477
s. Mulhocaway Butterfat Quartus d. Woodside Hall Emory's Rhea
Transfers Rose 3-3 305-2X 8390 456
s. Blakeford Transfer d. Osirus Rosebud
Transfers Belle 3-2 305-2X 9230 416
s. Blakeford Transfer d. Patsy's Annetta Belle
Woodside Hall Que Halespot 2-10 305-2X 7260 404
s. Mulhocaway Butterfat Quartus d. Woodside Hall Pre Holly
Woodside Hall Early Dorcas 2-7 305-2X 8760 400
s. Blakeford Colonial d. Woodside Hall Pre Valina
¶DUKES, A WILSON, WHITE HOUSE FARM, CENTREVILLE
White House W. Verona 5-2 305-2X 10440 526
s. Melfield Wilson d. Mulberry Hill Mar Verona
¶GARRETT BROTHERS, MAPLE SPRING FARM, ROCKVILLE
Maple Spring Pre Kelvin Bella 6-11 305-2X 9760 520
s. McDonald Farms Pre Kelvin d. Rosemont Tide Belinda
Maple Spring Saint Nick Vickie 4-0 288-2X 9940 450
s. McDonald Farms Pre Saint Nick d. Maple Spring Pre Kelvin's Anna
Mountain View Bonne Cara 2-8 289-2X 8210 430
s. Mulberry Hill Triumph d. Bonne-Femme Cathy
¶GARST, DONALD L., GARSTLYN FARM, WALKERSVILLE
Pre Saint Nick Roseanne 5-8 299-2X 8800 460
s. McDonald Farms Pre Saint Nick d. Rosemont Rosalind
Garstlyn Robin 3-4 294-2X 10440 561
s. Blakeford Colonial d. Inheritor's Proud Roseann
¶HERSEY, LEROY H., KNIGHTONGALE FARM, EDGEWATER
Knightongale M. Kelvins Tinsel 4-1 305-2X 10950 569
s. Knightongale Maxim Kelvin d. Knightongale Supreme Miss
Knightongale Butterfat Polly 4-1 305-2X 8610 452
s. Mulhocaway Butterfat Dollar d. Willowmere Pristine
Knightongale Actors Bonnie 2-7 305-2X 7900 444
s. High Meadows Valiant Actor d. Knightongale Pre Beauty
Knightongale Labelle 2-3 305-2X 8440 378
s. Langwater Deershorn d. Knightongale Rose Robin
¶HULL, JOHN H., "HULLSIDE", WESTMINSTER
Hullside Pre K. Vee 5-8 305-2X 12790 721
s. McDonald Farms Pre Kelvin d. Hullside Governor's Vicki
Hullside Heros Joyce 4-7 305-2X 9530 515
s. Hullside Pre K. Hero d. Hullside Governor's Josalyn
Hullside Governors Rosa 2-11 305-2X 8860 458
s. Riegeldale Maxim Governor d. Hullside Future Rosalee
Hullside K. J.'s Betsy 2-10 305-2X 9960 555
s. Quincy King John d. Hullside Governor's Best
¶MARYLAND, UNIVERSITY OF, COLLEGE PARK
Cedar Springs Pre SN Fragrance 4-10 290-2X 12500 559
s. McDonald Farms Pre Saint Nick d. Cedar Springs Kings Violette
U. of Md. Pre Kelvin Seal 4-10 305-2X 10260 467
s. McDonald Farms Pre Kelvin d. U. of Md. Patricksey Sandra
¶McCAULEY, R. A. & SONS, GREEN BOTTOM FARMS, HAGERSTOWN
Green Bottom Kings Secret 9-6 305-2X 10230 497
s. Mt. Ephraim Border King d. Sierra Manor Secret
Green Bottom Confider Patsey 7-6 305-2X 9010 490
s. Kennersley's Confider d. Green Bottom's Bright Patsy
Green Bottom Confiders Doreen 2-2 305-2X 7210 381
s. Kennersley's Confider d. Bonnie Blink Aurora
¶MESSIX, WILLIAM B. & FLORENCE M., HOPESTEAD FARM, QUEEN ANNE
Messixs Janie 16-3 305-2X 8680 418
s. Blakeford Paramount d. Messix's Josella
¶ONLEY, W. T. & CANNING COMPANY, NORTHFIELD FARM, SNOW HILL
Northfield I. Beatrice 9-1 305-2X 9450 501
s. Coldspring's B. R. Imperial d. Northfield C. Betsy
Northfield P. Ann 6-5 305-2X 9680 465
s. Judy's Pat of Pioneer Point d. Northfield I. Avis
Northfield D. Fay 4-7 305-2X 10480 500
s. Northfield Jim Dandy d. Northfield's N. Fayella
¶POWEL, WILLIAM R. & SONS, MILL ROAD FARM, ELLICOTT CITY
Manor Considerate 2-11 305-2X 12520 554
s. Manor Pre Conqueror d. Manor Butter Doll Heiress
¶SCHNEBLY, SETH K., CROWN STONE FARM, CLEAR SPRING
Crown Stone C. Mary 2-5 305-2X 8420 457
s. Blakeford Colonial d. Crown Stone Le Grace
¶SHELTON, WILLIAM A., PUDDINGTON FARMS, CALVERT
Puddington St. N. Juna 2-10 305-2X 8920 432
s. Wyno Saint's King d. Puddington N-Juna
¶WEBSTER, WILLIAM & CLOSE, STEVENSON W., COOL BRANCH FARM, ABERDEEN
Cool Branch K. J. Iva 3-6 282-2X 8430 484
s. Quincy King John d. Cool Branch P. Dusty
Cool Branch Q. Isabelle 3-5 305-2X 9340 464
s. Mulhocaway Butterfat Quartus d. Greenacres Jinger Jar
Cool Branch Q. Ingrid 3-1 287-2X 9150 419
s. Mulhocaway Butterfat Quartus d. Cool Branch Fine Evangeline
Cool Branch B. Inga 2-9 302-2X 10090 532
s. Nyala Ermine's Bonanza d. Cool Branch Fine Edna
¶WYMAN, THOMAS G., WYE HEIGHTS PLANTATION, EASTON
Wye Heights Barbara 6-6 305-2X 8880 480
s. Bournedale L. Double Coronet d. Wye Heights Theresa
Wye Heights Demure 4-6 305-2X 9600 556
s. Bayville General Morgan d. Wye Heights April

MASSACHUSETTS

¶APPLETON, FRANCIS R., JR., APPLETON FARMS, IPSWICH
Appleton Farms Ken Happiness 4-9 292-2X 9050 492
s. Idylbrook Squaw's Kenyon d. Appleton Farms Happiness
Appleton Farms Fair Etta 3-11 305-2X 11850 581
s. Fairlawn Actor's Ptolemy d. Appleton Farms Kenyon Eunice
¶FLAGG, RAYMOND H., GREEN HILL FARM, GILL
Green Hill Izzy 7-4 305-2X 14330 844
s. Ideal's Sargon d. Western Glow Country Maid
Green Hill Lovely 4-1 293-2X 8760 473
s. Green Hill Kidelle's Advancer d. Green Hill Candy
¶FORGES FARM, INCORPORATED, PLYMOUTH
Forges Pharekas Alda 2-5 305-2X 10590 441
s. Old Homestead C. A. B. A. Phareka d. Forges Romulus Eunie
¶FOWLES, ELWYN M., SUNNYDELL FARM, SOUTHAMPTON
Sunnydell Candy Letty 5-9 301-2X 9840 540
s. Curtiss Candy Levity Curtiss d. Sunnydell Butterfat Taura
¶GOODFIELD, CHESTER E., GUERNSEY DELL FARM, HARDWICK
Alerts Prince Anita 4-7 299-2X 10040 467
s. Caumsett Alert d. Prince's Anita of Hardwick
Sailors K. Norma of Hardwick 4-7 295-2X 9160 442
s. Fairlawn K. Sailor Prince d. Safeguard Norma of Hardwick
¶HARPER, DAVID, HARPER'S DAIRY FARM, LANCASTER
Golden of Harpers Farm 6-8 304-2X 10050 494
s. Ponakin Brook's Senator d. Goldie of Harper's Farm
Sheldegren Cyrilla 2d 4-1 305-2X 10460 560
s. Sheldegren King Edward d. Sheldegren Cyrilla
Goldie M. of Harpers Farm 2-5 305-2X 10460 500
s. Wandering Brook Mo-Mar d. Golden of Harper's Farm
¶KOCH, HARRY F., MR. & MRS., SHELDEGREN FARM, GREENFIELD
Sheldegren Prixie 5-10 283-2X 10240 516
s. Crystal Spring Farm Hector d. Eaton Farms Vic's Princess
Sheldegren H. Evanette 3-3 282-2X 9730 498
s. Sheldegren Hector d. Sheldegren Evanette
Sheldegren Lita 2d 4-1 291-2X 10730 525
s. Crystal Spring Farm Hector d. Sheldegren Lita
¶MASS, JOSEPH & HENRIETTA, ALFALFA FARM, TOPSFIELD
Alfalfa Farm W. Dimplet 11-5 296-2X 10190 438
s. Alfalfa Farm William d. Alfalfa Farm J. Dimple

Early REGISTRATION Makes CENTS

s. Moreau Farms Noble Chief — d. North Farm Achilles' Violet
Chukluck Majestys Lady Lou 5-7 305-2X 11050 549
s. Chukluck Majesty — d. Chukluck Lady Lou
Golden Harvest C. Petunia 4-8 305-2X 11070 608
s. Nyala Supreme Commander — d. Wilgorlan Farms Petite
East Koy Orchid 4-5 305-2X 10910 524
s. McDonald Farms Jolly Yeoman — d. Maplewood B Delight
Golden Harvest Cor. Judith 4-1 305-2X 11220 624
s. Fairlawn Actor's Corinthian — d. Golden Harvest C Juda
Rockingham Kings Clara 3-6 305-2X 14310 745
s. Lake Louise King's Reliant — d. Rockingham Royal Marguerite

¶MERRITT, RICHARD H., "MERIT GUERNSEYS", FARMINGTON
Leeside Majestic Peeress 10-5 289-2X 12330 586
s. Riegeldale Melba's Majestic — d. Leeside Atlantic Feeress
Merit A. Cynthia 6-4 305-2X 14360 633
s. Bethway Farms O. Anthony — d. Cynthia of Konkapot Meadows
Dunbir Moosehorn Emma 4-9 305-2X 11170 485
s. Old Homestead C. A. B. A. Phareka — d. Golden Harvest Mon Lottery
Homeports P. Carol 4-10 305-2X 9200 468
s. Wheeler Acres Pharaoh — d. Homeport's Caroline
Merit L. C. Agnese 4-2 305-2X 11400 559
s. Curtiss Candy Levity Curtiss — d. Merit Gov. Aggie
Bethway Farms C. Norma 3-4 305-2X 11130 604
s. Begeacres Star's Commander — d. Bethway Farms O. Nidylla
Bethway Farm K. Primuna 2-7 305-2X 9520 521
s. Deep Lake O. Holliking — d. Golden Harvest M. Primula
Bethway Farm C. Nidetta 2-5 305-2X 10750 581
s. Begeacres Star's Commander — d. Bethway Farms O. Nidylla

¶RICHMOND, WILLIAM L., ESTATE & PAUL S., TRUSTEE, RICHMOND FARM, NEW MILFORD
Pearls Stewardess 3-3 305-2X 10430 508
s. Old Homestead C. A. B. A. Phareka — d. Valiant's Steadfast Pearl

¶SIBBALD, DAVID, GRASSLAND FARM, SALISBURY
Grassland Jacks Althea 11-9 305-2X 10450 474
s. Grassland Hiwood Jack — d. Grassland Hiwood D-Noel
Grassland Pharaohs Linda 7-6 305-2X 14240 526
s. Fra-Mar Pharaoh — d. Sunny Brae Countess Linda
Grassland Joshuas Caress 5-4 305-2X 11440 565
s. Deep Lake Joshua — d. Sunny Brae Peerless Carol
Grassland Supremes Penny 2-9 305-2X 7870 460
s. Deep Lake F. Supreme — d. Grassland Advertiser's Pet
Grassland Supremes Carol 2-8 305-2X 9490 505
s. Deep Lake F. Supreme — d. Grassland Joshua's Caress
Grassland F. Barbra 2-4 305-2X 9700 421
s. Fritzlyn Jeanette's Flash — d. Barb's Elaine of Flint View

¶SLATE, REGINALD W., MAISHEPAUG FARM, LITCHFIELD
Willow Brook D. Eve 4-2 305-2X 11580 582
s. Coldspring's Beauty's Dictator — d. Willow Brook O. Eva
Broadview Farm Clare 3-4 305-2X 10830 618
s. Woodacres Leader's Trumpeter — d. Skyvue Jessie
Arethusa Dlisa 3-2 305-2X 11830 579
s. Old Homestead C. A. B. A. Phareka — d. Arethusa Alisa
Maishepaugs Minerva 1-11 305-2X 12200 554
s. Old Homestead C. A. B. A. Phareka — d. Maishepaug's Minuet

¶SPENCER, WINTHROP W. & MARIGOLD C., OVERLEA FARM, WATERTOWN
Neponset River Starlight 9-0 305-2X 10930 488
s. Wethersfield Harvester — d. Sunset Ledge Moonlight
Marwin B. F. Lulubelle 5-0 305-2X 12560 511
s. Butterfat Adviser — d. Willow Brook Diane Lou
Marvin B. K. Starbright 4-0 305-2X 9740 469
s. Coldspring's B. V. Knight — d. Neponset River Starlight

¶UNZ, RODNEY O., HIGHFIELD FARM, SHARON
Highfield Valors Charity 2-6 295-2X 8610 395
s. Fairlawn Hornet's Valor — d. Highfield K. W. Chita

¶WEINGART, HERMAN R. & SONS, GREENRIDGE FARM, LEBANON
Greenridge Supremes Cheryl 4-6 296-2X 9400 471
s. Golden Harvest Supreme — d. Greenridge Dolors Scarlet
Greenridge Kings Cherry 2-10 305-2X 9200 437
s. Chedco King James — d. Greenridge Nolan's Charlene

DELAWARE

¶DELAWARE, UNIVERSITY OF, NEWARK
U of D Champion Dianne 6-7 305-2X 10470 511
s. Zeitler Champion's Faithful — d. Eden Fore Joan
U of D Flash Hea 2-7 305-2X 11910 611
s. Fritzlyn Jeanette's Flash — d. U of D Steadfast Althea

ILLINOIS

¶McNAUGHT, GERTRUDE, ROLLING ACRES, ELGIN
Norgerts S. Generals Dewdrop 9-7 305-2X 11840 726
s. Boulder Bridge Scotsman — d. Norgert's General's Dewdrop

¶ROESCHLEY BROTHERS, ROES-MOR FARMS, FLANAGAN
Roes-MOR P. Deressa 3-6 275-2X 7620 423
s. Normandy Prospector — d. Roes-MOR Rose Dixie

¶SCHULTZ, WILLIAM F., SCHULTZ'S GUERNSEYS, PEORIA
John Plain Vikings Bellah 2-2 305-2X 9960 466
s. McDonald Farms Rival Viking — d. Henslee Farms D. Belle

INDIANA

CUSTER, A. J. & SONS, LEVELLAND FARMS, AUBURN
Dawns Hominy Hill Darby 3-2 305-2X 11714 580
s. Hominy Hill Viceroy — d. Dawn's Drusilla

¶DIETRICH FARMS, INCORPORATED, BREMEN
Owens Place F. T. Margo 2-9 305-2X 7558 412
s. Lookwell I. Footprint — d. Staner Farm Honor's Maiden

¶FINK, HARVEY B. & VADA N., LA HAR VA FARM, ELKHART
La Har Va W. Waneda 4-3 305-2X 9080 470
s. La Har Va Wilda's Challenger — d. La Har Va Sterling's Euna

¶HOCHSTETLER, MELVIN L., U CREEK FARM, BREMEN
U Creek Celests Melba 9-0 305-2X 10370 496
s. Yellow Creek Merrymaker — d. Brutusdale Challenger's Celest

KINGEN, DARIUS & SON, KINGENDALE GUERNSEY FARM, MUNCIE
Kingendale Jolly Molly 2-5 299-2X 9081 409
s. McDonald Farms Jolly Zeno — d. Kingendale Douglas' Queen

McFARLAND, GUY & SONS, INDIANAPOLIS
Guernsiana N. H. Flossie 3-8 305-2X 10436 512
s. KenVer Noble Hero — d. Shona Floss
Guersiana Vicky Bee 2-6 305-2X 8939 412
s. Woodacres R. L. Viking — d. Krueger Farms G. Betty

¶METZGER, HOWARD & SONS, METZGER FARMS, CLAYPOOL
Metzger Farms Meteor Robina 4-7 305-2X 13060 613
s. Normandy Meteor — d. Fellows Rebecca Roberta

WEAVER, VIRGIL C., VILLA CREST FARM, GOSHEN
Villa Crest Vic Luster 5-5 365-2X 12088 629
s. Villa Crest King's Victor — d. Villa Crest M. R. Lustre
Villa Crest F. Vallora 4-0 305-2X 8412 442
s. Villa Crest Financier — d. Villa Crest King's Vallota
Villa Crest F. Lillian 3-9 365-2X 10916 654
s. Villa Crest Financier — d. Villa Crest Vic Lace
Villa Crest Rose Doreen 2-5 365-2X 10675 493
s. Villa Crest May Rose King — d. Emroy Baron's Dorianne

WELDY, MAURICE L., DR. & MRS., MAURANA FARM, GOSHEN
Maurana S. Butterfat Amorita 3-7 303-2X 10132 436
s. Maurana King's Shane — d. Maurana D. Butterfat's Amora

WENGER, RUSSELL J., VALLEY SET FARM, GOSHEN
Valley Set A. Lorna 2-6 365-2X 8892 469
s. Valley Set Star's Ambler — d. Valley Set Star's Loraine
Valley Set F. Ada 2-5 365-2X 11367 674
s. Fritzlyn Jeanette's Flash — d. Valley Set Star's Anneta
Valley Set Comet Aline 2-2 307-2X 7524 402
s. Golden Harvest King's Comet — d. Valley Set Booster's Ann

IOWA

¶FIKE, HOMER S., OLD FARMSTEAD, WATERLOO
Old Farmstead E. Muriel 2-5 305-2X 7720 450
s. Suneslope's Emory's Elitson — d. Old Farmstead Glee

KANSAS

ECKMAN, ALBERT W., MR. & MRS., ECKMAN'S GUERNSEY FARM, BALDWIN
Sunnyacres Queen Ruby 6-5 305-2X 10541 514
s. Buster Boy of Sunnyacres — d. Sunnyacre's Queen Kathy
Frills H. Fern 5-10 305-2X 10479 551
s. Farview Imperial Heritage — d. Eckman Francine's Frill
Vestlane J. Rosa 2-9 305-2X 8681 476
s. Nixon's P. Jewell — d. Fayedean's Sally

KENTUCKY

BURNETTE, CECIL, MR. & MRS. & HIXSON, ELMER, MR. & MRS., WILLOW-WILDE FARM, FULTON
Willow-Wildes Maxims Rose 5-10 305-2X 10765 477
s. Bayville Southern Emperor — d. Willow-Wilde's Kings Rosie
Willow-Wildes Noble Quest 4-3 305-2X 10066 503
s. Henslee Farms D. Noble — d. Willow-Wilde's Queen Ann

LOUISIANA

KLEINPETER FARMS DAIRY, INCORPORATED, BATON ROUGE
Kleinpeter Farms W. Prudence 2-5 305-2X 8748 409
s. Fairlawn Pamela's Warrior — d. John Plain Duke's Goldy

MAINE

¶BUBAR, COREY M. & SON, MAPLE ROW FARM, ST. ALBANS
General Fern of Maple Row 4-9 305-2X 10770 588
s. Flying Horse Dorothy's General — d. King's Fern of Maple Row

¶COLE FARM DAIRY, BIDDEFORD
Indigo Hill M. F. Caroline 6-5 305-2X 10950 477
s. Fairlawn Actor's Master Fred — d. Indigo Hill Noble Edith
Caphir Farm Petersons Rue 6-3 305-2X 11640 496
s. Charlescote Ensign's Peterson — d. Caphir Farm Ruby
Cole Farm Luminarys Linda 2-7 305-2X 8460 418
s. Ideal's Luminary — d. Indigo Hill Noble Belinda
Cole Farm Luminary Rita 2-4 305-2X 8750 449
s. Ideal's Luminary — d. Cole Farm Royal Rose
Cole Farm L. Signet 2-3 305-2X 10770 491
s. Ideal's Luminary — d. Cole Farm Leader's Sue
Cole Farm Luminarys Happy 2-2 305-2X 10750 533
s. Ideal's Luminary — d. Clearview Farms C. B. Heather
Cole Farm Kings Fame 2-2 305-2X 8380 442
s. Cole Farm Nugget's King — d. Cole Farm Flower
Cole Farm Luminarys Charming 2-1 305-2X 11630 559
s. Ideal's Luminary — d. Cole Farm Charmer's Faith
Cole Farm Valiants Annie 2-5 288-2X 8130 400
s. Fairlawn Actor's Valiant — d. Cole Farm Andyann
Cole Farm Pyrex Sunshine 2-3 305-2X 10070 533
s. Fairlawn Actor's Pyrex — d. Nimrod's Sunspot of M. H.

¶GARDINER, R. H., OAKLANDS FARM, GARDINER
Oaklands Sapphire 12-4 277-2X 9370 480
s. Tarbell Golden Marmion — d. Oaklands Brilliant
Sunrise Lassie's Nancy 9-8 305-2X 9590 468
s. Tarbell Golden Marmion — d. Sunrise Palot's Lassie
Oaklands Gardinia 10-4 277-2X 9270 459
s. Great Elm C. Initiator — d. Oaklands Sakris' Juliet
Oaklands M. Vega 6-5 296-2X 10160 521
s. Tarbell Golden Marmion — d. Oaklands Evening Starlet
Oaklands Lotty 4-9 296-2X 10470 600
s. Northern Conrad's Laddie — d. Oaklands Glamour Girl
Oaklands Alison G. 4-7 283-2X 11690 641
s. Fairlawn Actor's Pyrex — d. Oaklands Sapphire
Oaklands Lois 4-4 305-2X 8950 510
s. Northern Conrad's Laddie — d. Oaklands Pearl's Mesta

Register your JUNE calves now

Oaklands Lorna 3-7 305-2X 7340 446
s. Northern Conrad's Laddie d. Oaklands Gay Hopie
Oaklands Angel 2-8 273-2X 9490 520
s. Fairlawn Actor's Valiant d. Oaklands Glamour Girl
¶SMITH, PHILLIP H. & PARKER W., FAIR-VIEW FARM, WATERVILLE
B. H. H. Royals Duchess 6-1 299-2X 9050 469
s. Flying Horse Harmony's Royal d. B. H. H. Clarinet's Dagmar
¶VAUGHAN, WILLIAM L., ELM HILL FARM, HALLOWELL
Oaklands Golden Hyacinth 8-0 305-2X 9590 472
s. Great Elm C. Initiator d. Oaklands Daffodil
Elm Hill Snowbird 7-7 305-2X 8840 458
s. Wethersfield Majesty d. Elm Hill Nadine
¶WALKER, CLIFTON N., HOMEFIELDS, WISCASSET
Homefields A. Katrinka 8-8 305-2X 12050 557
s. Wychmere Noble Judge d. Homefields A Majesty's Jane
Homefields Generals Julie 5-7 295-2X 11000 509
s. Flying Horse Dorothy's General d. Homefields A. Juliane
Homefields Pyrexs Cindy 4-8 305-2X 9480 487
s. Fairlawn Actor's Pyrex d. Homefields Lassie
¶WILKINS, ALICE, LOCUST GROVE FARM, LEEDS JUNCTION
Locust Grove V. Barbette 3-3 305-2X 8800 421
s. Fairlawn Actor's Valiant d. Belle Knoll Valentine
¶WOOLWORTH, PAULINE E., CLEARVIEW FARMS, WINTHROP
Clearview Farms S. Hope 2-2 305-2X 8990 435
s. Fairlawn Blanche's Sailor d. Clearview Farms H. Debbie

MARYLAND

¶BACCHUS, T. W., JR., WHITE HALL FARM, ELKTON
White Hall L. B. Lucilla 3-3 305-2X 10750 531
s. Lauxmont Bandit d. White Hall's Lucille
White Halls L. B. Delia 3-3 305-2X 12230 583
s. Lauxmont Bandit d. White Hall's Deborah
White Halls Karmita 2-9 305-2X 11240 583
s. Westlynn King's Noble d. Lake Louise Traveler's Karmen
¶BALDERSTON, LLOYD, III, COLORA FARM, COLORA
Lucky Miss Ann 11-5 305-2X 8360 475
s. Antietam Knight d. Sabra's Lucky Miss
K. Aces Ro Ann 6-9 305-2X 10750 516
s. Berta's Knightly Ace d. Stately Ro-Ann
¶CARROLL, NINA R., DOUGHOREGAN MANOR, ELLICOTT CITY
Manor Intimate 9-8 297-2X 9190 458
s. McDonald Farms Inheritor d. Manor Tulsa
Manor Inspiration 9-2 305-2X 9630 464
s. McDonald Farms Inheritor d. Manor Taffy
Manor Just Sibyl 8-2 305-2X 10650 491
s. McDonald Farms Justification d. Manor Sibyl
Manor Pre Anita 7-5 305-2X 9530 476
s. McDonald Farms Pre Kelvin d. Manor Anita
Manor Q. Intimate 3-0 305-2X 7510 430
s. Mulhocaway Butterfat Quartus d. Manor Intimate
Manor Q. Formosa 2-11 305-2X 8160 444
s. Mulhocaway Butterfat Quartus d. Manor Super Formosa
Manor Q. Truth 2-11 305-2X 8260 408
s. Mulhocaway Butterfat Quartus d. Manor Truth
Manor Nan 2-0 304-2X 7630 399
s. Ideal's Nero d. Manor Conscript
Manor Nolita 2-0 290-2X 8160 447
s. Ideal's Nero d. Manor Q Ionita
¶COOK, E. R. & SON, EDICK FARM, KENNEDYVILLE
Lazy River P. Marlotta 6-10 305-2X 12690 514
s. Hominy Hill Prince Arthur d. Lazy River Aces Marchelle
Glengeran Fortunes S. Brenda 6-3 305-2X 10940 494
s. Fairlawn K. Fortune d. Glengeran S. Brenda
Edick Edith 5-4 305-2X 9520 477
s. Curtiss Candy Butterfinger d. Lazy River Lucky Esther
Edick Gerda 4-3 305-2X 9900 449
s. Curtiss Candy Loyal Curtiss d. Edick Gretchen
¶DEVILBISS, M. HOWARD, LIN-ZEE FARM, WESTMINSTER
Lin-Zee Bon Dorella 2-7 305-2X 8980 467
s. Nyala Ermine's Bonanza d. Chinquapin Dorothy
Lin-Zee Colonial Happiness 2-4 298-2X 7800 423
s. Blakeford Colonial d. Lin-Zee Pre Hope
Lin-Zee Crom Marie 1-11 305-2X 6920 377
s. Glengeran Fortune's Cromwell d. Devildale Constant's Margy
¶DOWNEY, FRED C., WOODSIDE HALL FARMS, WILLIAMSPORT
Wil Mar Farms Quartus Tiny 3-8 305-2X 9880 448
s. Mulhocaway Butterfat Quartus d. Reveller's Fortunate Tiny
Woodside Hall Que Diana 3-3 305-2X 8650 477
s. Mulhocaway Butterfat Quartus d. Woodside Hall Emory's Rhea
Transfers Rose 3-3 305-2X 8390 456
s. Blakeford Transfer d. Osirus Rosebud
Transfers Belle 3-2 305-2X 9230 416
s. Blakeford Transfer d. Patsy's Annetta Belle
Woodside Hall Que Halespot 2-10 305-2X 7260 404
s. Mulhocaway Butterfat Quartus d. Woodside Hall Pre Holly
Woodside Hall Early Dorcas 2-7 305-2X 8760 400
s. Blakeford Colonial d. Woodside Hall Pre Valina
¶DUKES, A WILSON, WHITE HOUSE FARM, CENTREVILLE
White House W. Verona 5-2 305-2X 10440 526
s. Melfield Wilson d. Mulberry Hill Mar Verona
¶GARRETT BROTHERS, MAPLE SPRING FARM, ROCKVILLE
Maple Spring Pre Kelvin Bella 6-11 305-2X 9760 520
s. McDonald Farms Pre Kelvin d. Rosemont Tide Belinda
Maple Spring Saint Nick Vickie 4-0 288-2X 9940 450
s. McDonald Farms Pre Saint Nick d. Maple Spring Pre Kelvin's Anna
Mountain View Bonne Cara 2-8 289-2X 8210 430
s. Mulberry Hill Triumph d. Bonne-Femme Cathy
¶GARST, DONALD L., GARSTLYN FARM, WALKERSVILLE
Pre Saint Nick Roseanne 5-8 299-2X 8800 460
s. McDonald Farms Pre Saint Nick d. Rosemont Rosalind
Garstlyn Robin 3-4 294-2X 10440 561
s. Blakeford Colonial d. Inheritor's Proud Roseann
¶HERSEY, LEROY H., KNIGHTONGALE FARM, EDGEWATER
Knightongale M. Kelvins Tinsel 4-1 305-2X 10950 569
s. Knightongale Maxim Kelvin d. Knightongale Supreme Miss
Knightongale Butterfat Polly 4-1 305-2X 8610 452
s. Mulhocaway Butterfat Dollar d. Willowmere Pristine
Knightongale Actors Bonnie 2-7 305-2X 7900 444
s. High Meadows Valiant Actor d. Knightongale Pre Beauty
Knightongale Labelle 2-3 305-2X 8440 378
s. Langwater Deershorn d. Knightongale Rose Robin
¶HULL, JOHN H., "HULLSIDE", WESTMINSTER
Hullside Pre K. Vee 5-8 305-2X 12790 721
s. McDonald Farms Pre Kelvin d. Hullside Governor's Vicki
Hullside Heros Joyce 4-7 305-2X 9530 515
s. Hullside Pre K. Hero d. Hullside Governor's Josalyn
Hullside Governors Rosa 2-11 305-2X 8860 458
s. Riegeldale Maxim Governor d. Hullside Future Rosalee
Hullside K. J.'s Betsy 2-10 305-2X 9960 555
s. Quincy King John d. Hullside Governor's Best
¶MARYLAND, UNIVERSITY OF, COLLEGE PARK
Cedar Springs Pre SN Fragrance 4-10 290-2X 12500 559
s. McDonald Farms Pre Saint Nick d. Cedar Springs Kings Violette
U. of Md. Pre Kelvin Seal 4-10 305-2X 10260 467
s. McDonald Farms Pre Kelvin d. U. of Md. Patricksey Sandra
¶McCAULEY, R. A. & SONS, GREEN BOTTOM FARMS, HAGERSTOWN
Green Bottom Kings Secret 9-6 305-2X 10230 497
s. Mt. Ephraim Border King d. Sierra Manor Secret
Green Bottom Confider Patsey 7-6 305-2X 9010 490
s. Kennersley's Confider d. Green Bottom's Bright Patsy
Green Bottom Confiders Doreen 2-2 305-2X 7210 381
s. Kennersley's Confider d. Bonnie Blink Aurora
¶MESSIX, WILLIAM B. & FLORENCE M., HOPESTEAD FARM, QUEEN ANNE
Messixs Janie 16-3 305-2X 8680 418
s. Blakeford Paramount d. Messix's Josella
¶ONLEY, W. T. & CANNING COMPANY, NORTHFIELD FARM, SNOW HILL
Northfield I. Beatrice 9-1 305-2X 9450 501
s. Coldspring's B. R. Imperial d. Northfield C. Betsy
Northfield P. Ann 6-5 305-2X 9680 465
s. Judy's Pat of Pioneer Point d. Northfield I. Avis
Northfield D. Fay 4-7 305-2X 10480 500
s. Northfield Jim Dandy d. Northfield's N. Fayella
¶POWEL, WILLIAM R. & SONS, MILL ROAD FARM, ELLICOTT CITY
Manor Considerate 2-11 305-2X 12520 554
s. Manor Pre Conqueror d. Manor Butter Doll Heiress
¶SCHNEBLY, SETH K., CROWN STONE FARM, CLEAR SPRING
Crown Stone C. Mary 2-5 305-2X 8420 457
s. Blakeford Colonial d. Crown Stone Le Grace
¶SHELTON, WILLIAM A., PUDDINGTON FARMS, CALVERT
Puddington St. N. Juna 2-10 305-2X 8920 432
s. Wyno Saint's King d. Puddington N-Juna
¶WEBSTER, WILLIAM & CLOSE, STEVENSON W., COOL BRANCH FARM, ABERDEEN
Cool Branch K. J. Iva 3-6 282-2X 8430 484
s. Quincy King John d. Cool Branch P. Dusty
Cool Branch Q. Isabelle 3-5 305-2X 9340 464
s. Mulhocaway Butterfat Quartus d. Greenacres Jinger Jar
Cool Branch Q. Ingrid 3-1 287-2X 9150 419
s. Mulhocaway Butterfat Quartus d. Cool Branch Fine Evangeline
Cool Branch B. Inga 2-9 302-2X 10090 532
s. Nyala Ermine's Bonanza d. Cool Branch Fine Edna
¶WYMAN, THOMAS G., WYE HEIGHTS PLANTATION, EASTON
Wye Heights Barbara 6-6 305-2X 8880 480
s. Bournedale L. Double Coronet d. Wye Heights Theresa
Wye Heights Demure 4-6 305-2X 9600 556
s. Bayville General Morgan d. Wye Heights April

MASSACHUSETTS

¶APPLETON, FRANCIS R., JR., APPLETON FARMS, IPSWICH
Appleton Farms Ken Happiness 4-9 292-2X 9050 492
s. Idylbrook Squaw's Kenyon d. Appleton Farms Happiness
Appleton Farms Fair Etta 3-11 305-2X 11850 581
s. Fairlawn Actor's Ptolemy d. Appleton Farms Kenyon Eunice
¶FLAGG, RAYMOND H., GREEN HILL FARM, GILL
Green Hill Izzy 7-4 305-2X 14330 844
s. Ideal's Sargon d. Western Glow Country Maid
Green Hill Lovely 4-1 293-2X 8760 473
s. Green Hill Kidelle's Advancer d. Green Hill Candy
¶FORGES FARM, INCORPORATED, PLYMOUTH
Forges Pharekas Alda 2-5 305-2X 10590 441
s. Old Homestead C. A. B. A. Phareka d. Forges Romulus Eunie
¶FOWLES, ELWYN M., SUNNYDELL FARM, SOUTHAMPTON
Sunnydell Candy Letty 5-9 301-2X 9840 540
s. Curtiss Candy Levity Curtiss d. Sunnydell Butterfat Taura
¶GOODFIELD, CHESTER E., GUERNSEY DELL FARM, HARDWICK
Alerts Prince Anita 4-7 299-2X 10040 467
s. Caumsett Alert d. Prince's Anita of Hardwick
Sailors K. Norma of Hardwick 4-7 295-2X 9160 442
s. Fairlawn K. Sailor Prince d. Safeguard Norma of Hardwick
¶HARPER, DAVID, HARPER'S DAIRY FARM, LANCASTER
Golden of Harpers Farm 6-8 304-2X 10050 494
s. Ponakin Brook's Senator d. Goldie of Harper's Farm
Sheldegren Cyrilla 2d 4-1 305-2X 10460 560
s. Sheldegren King Edward d. Sheldegren Cyrilla
Goldie M. of Harpers Farm 2-5 305-2X 10460 500
s. Wandering Brook Mo-Mar d. Golden of Harper's Farm
¶KOCH, HARRY F., MR. & MRS., SHELDEGREN FARM, GREENFIELD
Sheldegren Prixie 5-10 283-2X 10240 516
s. Crystal Spring Farm Hector d. Eaton Farms Vic's Princess
Sheldegren H. Evanette 3-3 282-2X 9730 498
s. Sheldegren Hector d. Sheldegren Evanette
Sheldegren Lita 2d 4-1 291-2X 10730 525
s. Crystal Spring Farm Hector d. Sheldegren Lita
¶MASS, JOSEPH & HENRIETTA, ALFALFA FARM, TOPSFIELD
Alfalfa Farm W. Dimplet 11-5 296-2X 10190 438
s. Alfalfa Farm William d. Alfalfa Farm J. Dimple

Early REGISTRATION Makes CENTS

M. H. Blazers Sunshine 6-0 305-2X 9280 517
s. M. H. Simonetta's Blazer d. Beauhaven's Theresa Ann
Alfalfa Farm Specs Jonquil 4-6 286-2X 9530 485
s. Alfalfa Farm Speculation d. Alfalfa Farm Prim's Jonquil
Alfalfa Farm C. Palotterie 2-1 305-2X 8530 412
s. Flying Horse Melody Charter d. Flying Horse K. Palotterie
Alfalfa Farm Supreme Hildegard 2-1 305-2X 9210 432
s. Langwater Supreme d. Langwater Hildegarde 2d
¶McGREGOR, F. JEANNETTE, OLDFIELDS FARM, SHERBORN
Oldfields Sailor Kilea 6-3 305-2X 10450 518
s. Fairlawn K. Sailor Prince d. Shad Blow Kilissa
Oldfields Phareka Comsa 2-3 305-2X 9880 459
s. Old Homestead C. A. B. A. Phareka d. Oldfields Sargon Comfort
¶MUDGETT, VERNON D., DEERSHORN FARM, STERLING JUNCTION
Deershorn L. Priscilla 3-9 305-2X 12380 545
s. Langwater Deershorn d. Pine Hill Holly
¶NORFOLK COUNTY AGRICULTURAL SCHOOL, WALPOLE
Norcoaggie Maries S. L. Lydette 3-5 305-2X 8750 440
s. Sterlingold Lord Lydon d. Marie of Norfolk Aggie
¶REYNOLDS, JAMES R., LARCH FARM, WENHAM
Larches Iris 2-2 288-2X 7590 389
s. Fairlawn K. King d. Flying Horse B. R. Daisy
¶SALTONSTALL, RICHARD, CHARLESCOTE FARM, SHERBORN
Charlescote Misty 4-7 305-2X 10400 509
s. Midview Beauty's Noble d. Langwater Milky Way
¶SOUZA, RALPH M. & MARY H., ELMHAVEN FARM, SOUTH WESTPORT
Elmhaven Valiant Poinsetta 3-4 305-2X 12240 535
s. Elmhaven Noble Valiant d. Elmhaven's Poinsetta
Elmhaven Penny 2-6 305-2X 12450 572
s. Coldspring's B. V. Knight d. Elmhaven Noble Phyllis
Elmhaven Valiant Hildegarde 2-9 304-2X 12020 521
s. Elmhaven Noble Valiant d. Elmhaven D. G. Holly
¶STONE, ROBERT G., GREAT HILL FARM, MARION
Great Hills Flora 3-2 305-2X 9860 513
s. Fritzlyn Jeanette's Flash d. Great Hill's Lassie
Great Hills Lotus 2-4 305-2X 8710 425
s. Forges Loyal Laddie d. Great Hill's Gaiety
¶WELLS, RTUH DYER, GAYVIL FARM, CHARLTON CITY
Gayvil Mayors Eleanor 2-8 305-2X 8240 441
s. Douglaston Challenger's Mayor d. Gayvil King's Elder
Chedco Princess Dorothy 2-5 305-2X 10320 533
s. Chedco Coronation Prince d. Flying Horse Royal Dorothy
Gayvil L. Albions Beryl 2-5 305-2X 8650 437
s. Gayvil Prince L'Albion d. Gayvil Samson's Belice
¶WIEWEL, WALTER H., JR., SKYFIELDS FARM, GROTON
Deershorn L. Lila 6-7 302-2X 13350 575
s. Langwater Deershorn d. Deershorn Faith's Lily
Whitbred Two C. Emjudy 5-11 280-2X 10320 527
s. Eastleigh C. Emperor d. Whitbred Kanroyal Judith
Whitbred Mayrose Artroyal 3-5 293-2X 11380 615
s. Argilla Archer's Art d. Whitbred Emperor's Royal
Skyfields Noble Susie 5-8 305-2X 11540 553
s. Deershorn Foremost Noble d. Trimount Apple Jack's Susie
Skyfields Nobles Charity 3-2 305-2X 11770 529
s. Deershorn Foremost Noble d. Skyfields Milk Jug Charity

MICHIGAN

¶DUNHAM, LEE & LYNN, ARMADA
Colbys Goldenrod 3-3 293-2X 10070 437
s. Langmeadow Magar d. Willow Brook Monarch Darline
¶SHUE, S. & PLAGENS, J. C., EAST VIEW FARM, MEMPHIS
Leaders Bonielu of East View 2-1 305-2X 7710 390
s. Colbys Leader d. Busters Boniebell of East View

MISSISSIPPI

WALKER, G. B. & SONS, WALKER FARMS, STONEVILLE
Walker Farms Lady Gem 14-2 305-2X 11145 449
s. Walker Farms Piper's Son d. Walker Royal Gene
Walker Farms M. B. Julip 7-3 305-2X 10812 477
s. Walker Farms Monarch Boy d. Walker Farms Ne Jewel
Walker Farms Fedella 4-5 305-2X 12199 500
s. Walker Farms Noble Piper d. Walker Farms Max Fanita

MISSOURI

BAKER, EVERETT LEE, BLUGRASS VALLEY FARM, BUTLER
Blugrass Valley S. Catheria 4-7 305-2X 10667 503
s. Foremost Footprint's Superior d. St. Albans Monarch's Cathelia
Blugrass Valley S. Gazelle 4-7 305-2X 10710 480
s. Foremost Footprint's Superior d. Blugrass Valley Gay Glaze
Blugrass Valley Actors Zetty 3-9 293-2X 7745 441
s. Lake Cliff Spot Valiant d. Blugrass Valley S. Gazette
GHERE & CUBBIN, CUBBIN ACRES, BUTLER
Cubbins Jolly Marietta 3-6 305-2X 7615 460
s. McDonald Farms Jolly August d. Repelmar P. Mary Ellen
Cubbins Jolly Betts 2-6 305-2X 7087 450
s. McDonald Farms Jolly August d. Cubbin's Phil's Betts

NEBRASKA

MULLER, JOE P., JO-BE FARM, VALLEY
Oakvale Kings Frances 4-7 305-2X 9227 456
s. Indigo's King of Rosedale d. Windyhill Odessa Fanny
Jo-Be Dude's Magdalena 4-0 305-2X 9240 465
s. Coldspring's Noble's Dude d. Skyline Traveller's Belle
Jo-Be Dude's Marguerite 3-7 305-2X 9126 487
s. Coldspring's Noble's Dude d. Jo-Be C. H.'s Elrosa

NEW HAMPSHIRE

¶MacKENZIE DAIRY, INCORPORATED, ACREWIDE FARM, KEENE
Acrewide Hollistans Marie 3-7 305-2X 10310 495
s. Flying Horse Fair Hollistan d. Acrewide Royal Dottie
Butter Scotch of Glendale 3-9 305-2X 10940 500
s. Tarbell Peerless Vanton d. Butter Taffy of Glendale
¶MORRIS, ROBERT H., BROOKFORD FARM, ROLLINSFORD
Brookfords Variety France 6-6 299-2X 9460 457
s. Flying Horse Double General d. Knolland Frances Vanity
¶NEW HAMPSHIRE, UNIVERSITY OF, DURHAM
U. N. H. Gladiator Caper 7-3 305-2X 11260 550
s. Dunwalke D. Gladiator d. U. N. H. Watchman Trill
U. N. H. Hollistan Faithful 3-6 305-2X 11780 542
s. Flying Horse Fair Hollistan d. U. N. H. Juryman Caress
U. N. H. Dons Happiness 2-4 305-2X 9560 447
s. McDonald Farms Don's Oxford d. U. N. H. General's Admire

NEW JERSEY

ALDERNEY DAIRY COMPANY, ALDERNEY BROOKLAWN FARMS, MORRIS PLAINS
Brooklawns Lady Janie 9-3 305-2X 8896 460
s. Trumpeter Select d. Bandleader's Lady
Brooklawn Melody Iris 7-9 305-2X 10485 512
s. Brooklawn's Bunessan d. Trumpeter's Royal Iris
Brooklawns Laura Trumpette 6-6 305-2X 8954 459
s. LushAcres Boswells Monarch d. Trumpeter's Laura of Brooklawn
Brooklawns Red Valentine 4-1 305-2X 12049 615
s. Hominy Hill Cavalier d. Brooklawn Valentine Jo
Brooklawns S. Narcissis 3-6 305-2X 11770 594
s. Valley Farm Mel. Strongheart d. Brooklawn's Gaysy Nell
Housatonic Milly 3-4 305-2X 12339 596
s. Coldspring's Beauty's Dictator d. Housatonic Farms' P. Missy
Brooklawns Invincible Rosie 2-7 305-2X 9464 522
s. Hominy Hill Premier d. Brooklawn's Trump's Rosie
Brooklawns Hornets Girl 2-6 305-2X 8635 430
s. Valley Farm Mel. Strongheart d. Brooklawn's Laura
ASTALOSH, PAUL, JR., HILLCREST FARM, PENNINGTON
Hillcrest Princess Camellia 8-4 301-2X 9548 451
s. Langwater Marius d. McDonald Farms Halia
BELLE TERRE FARMS, INCORPORATED, FREEHOLD
Belle Terre Superbs Ethel 2-4 305-2X 8021 426
s. Fairlawn Peer's Superb d. Gray Haven Colonel's Eileen
Belle Terre Constants Mona 2-3 305-2X 8174 438
s. Fairlawn Hornet's Constant d. Mt. Ephraim Country Ramona
HOBLER, ATHERTON W., WOODACRES FARM, PRINCETON
Woodacres Leaders H. Melody 6-11 305-2X 14143 622
s. Fairlawn Actor's Leader d. Woodacres Honor Melody
Woodacres Queen L. Lucinda 3-1 305-2X 10787 539
s. Fairlawn Hornet's Sailor King d. Woodacres Leader's Lucinda
¶LASLOCKY, S. R., MILLSIDE FARMS, RIVERSIDE
Mischiefs Castell of M. F. 8-8 305-2X 12030 610
s. Hi-Carbon Gladiola's Mischief d. Victory's Castell of Millside
MARGOLIN, SOLOMON, CREATOR FARM, STOCKTON
Creator Farms Actress 4-8 305-2X 10508 545
s. Locust Grove Bright Glen d. Laurel Mills Edith
Creator Farms Alice 4-8 305-2X 10925 499
s. Celebrity Farms Performer d. Laurel Mills Priscilla
STOUT, HENRY & SONS, MT. PAUL FARM, FAR HILLS
Mt. Paul Diana 7-6 305-2X 10527 496
s. Mt. Ararat King Krishna d. Wood Ford Danna
¶WARDELL, CLIFTON J., WARDELL'S FARM, FREEHOLD
Wardells Melodys Hope 9-5 305-2X 9740 466
s. Melody's Glenheart d. Wardell's Hopeful
¶WESCOTT, L. B., MULHOCAWAY GUERNSEYS, ROSEMONT
Mulhocaway Star Dance 6-4 304-2X 10050 466
s. Mulhocaway Butterfat Hollistar d. Mulhocaway Butterfat Quadrille
Mulhocaway Butterfat Shellac 5-10 305-2X 10580 577
s. Mulhocaway Beauty Butterfat d. Mulhocaway Bell Shelly
Mulhocaway Holly Desiree 5-7 296-2X 9080 469
s. Mulhocaway Butterfat Hollirex d. Mulhocaway Golden Desire
Laurel Cliff Lovely Pauline 4-5 305-2X 10500 563
s. Mulhocaway Butterfat Adonis d. Laurel Cliff Miss Pauline
Mulhocaway Butterfat Dolly 3-11 303-2X 8070 465
s. Mulhocaway Beauty Butterfat d. Clearland Butterfat Dolly
Mulhocaway Butterfat Tisket 3-10 305-2X 10100 461
s. Mulhocaway Beauty Butterfat d. P. B. Butterfat Que Teska
Brantview Lovely Maydale 3-5 305-2X 9100 488
s. Mulhocaway Butterfat Adonis d. Mulhocaway Holly Mayday

NEW MEXICO

¶WASMER, C. L., WAS-MERE FARMS, ALBUQUERQUE
Hillcrest Matchmaker Clarice 11-3 291-2X 12370 595
s. Meadow Lodge Matchmaker d. Baird's Clara of Butterking

NEW YORK

¶ALEXANDER, RAY H. & SON, SUNNYSIDE FARM, UNION SPRINGS
Sunnyside N. V. Danice 8-4 305-2X 9660 526
s. Northern Viscount d. Sunnyside Deanna
Greystone Jolly Fraze 5-7 305-2X 9440 514
s. McDonald Farms Royal Trader d. Ridgeway Phar Rae
Sunnyside Levity Nan 4-5 305-2X 11510 578
s. Ideal's Nanette's Superior d. Sunnyside Levity Joy
Sunnyside Phils Rose 3-4 305-2X 9940 508
s. Flying Horse G. R. Phil d. Sunnyside Joyful
¶BARCLAY, DOROTHY M., DOUGLASTON MANOR FARM, PULASKI
Douglaston Honors Rainbo 7-2 305-2X 11040 529
s. Fairlawn Performer's Honor d. Douglaston Challenger's Rainbo
¶CALHOUN, JOHN E. & SONS, ROSENDAHL FARM, HOOSICK FALLS
Green Meads Travlers Fairy 5-10 305-2X 12500 683
s. Western Glow Butterfat Travler d. Green Meads Countess Phyllis
Rosendahl Royal Carol 5-0 305-2X 11710 534
s. Beaulea Royal Jim d. Rosendahl Carol Ann
Rosendahl Vol. Dinah 4-8 305-2X 11300 581
s. McDonald Farms Pre Volunteer d. Middletown Albert's Diana

Register your JUNE calves now

Rosendahl Cavalier Sweetheart 3-3 300-2X 10680 554
s. Nyala King's Cavalier d. Sweetheart of Meadow Lake
Rosendahl Cavalier Sunshine 3-7 305-2X 12420 577
s. Nyala King's Cavalier d. Rosendahl Royal Sunshine
Green Meads Travlers Marcia 2-9 285-2X 9670 514
s. Western Glow Butterfat Travler d. Douglaston Honor's Mary
Rosendahl Vol. Katie 2-6 282-2X 9200 466
s. McDonald Farms Pre Volunteer d. Quarry Farm's Katharine
Pond Acre Farms Connie 2-9 303-2X 10360 463
s. Pond Acre Farm's F. Flicker d. Maybrook Corsican Connie

¶CORBETTA, ROGER H., ATTEBROC FARM, MILLBROOK
Fairlawn K. Charlotte 10-11 305-2X 12150 617
s. Fairlawn H. Eastern King d. Riegeldale Emory's Charlotte
Attebroc Princes Mar Lou 4-4 305-2X 13890 671
s. Fairlawn Prince's Actor d. Crosby's Mary Lou
Broad Hill Vixen 3-8 305-2X 14450 681
s. Deershorn Knight d. Broad Hill P. Odell
Fern Wood Dell 3-7 297-2X 10300 504
s. Gayhead's Fern-Dell d. Fern-Wood Actor's Drama
Attebroc Bonanza Faylene 2-4 305-2X 13460 627
s. Nyala Ermine's Bonanza d. Attebroc Majesty's Faithful

¶CORNELL UNIVERSITY-McDONALD FARMS, CORTLAND
McDonald Farms Royal Viola 8-0 305-2X 10520 567
s. McDonald Farms Jolly Paragon d. McDonald Farms S. Kanova
McDonald Farms Royal Zinnia 6-3 279-2X 7810 440
s. McDonald Farms Jolly Paragon d. McDonald Farms Pre Nanette
McDonald Farms Jolly Adelia 5-5 305-2X 10110 509
s. McDonald Farms High Neptune d. McDonald Farms Miss Tingle
McDonald Farms Jolly Arlene 5-2 305-2X 10910 573
s. McDonald Farms High Neptune d. Riverview Lad's Bountiful
McDonald Farms Jolly Becky 4-5 305-2X 11560 614
s. McDonald Farms High Neptune d. McDonald Farms Le Prophetess
McDonald Farms Jolly Bright 4-3 272-2X 9930 515
s. McDonald Farms High Neptune d. McDonald Farms Miss Tingle

¶CROFOOT, WARD D., CROFOOT FARMS, PAVILION
C. F. Flashs Blondie 2-10 305-2X 8630 412
s. Fritzlyn Jeanette's Flash d. C. F. Var's Blondie

¶DEWAN, ALTON E., DEWAN DAIRY FARM, ONEIDA
Dewan Farms Challenger G. Prim 4-7 305-2X 10500 545
s. Wandering Brook Challenger d. Gallant's Primrose
Dewan Farms Ne Brevity 2-5 305-2X 11590 526
s. Miss Lily's Neptune d. Lynworth Levity
Dewan Farms Ne Bonnie 2-3 305-2X 9890 536
s. Miss Lily's Neptune d. Snowdrift of Perona Farm

¶EMERSON, WILLIAM M. & LILLIAN V., LERSON LAWN FARMS, SENNETT
Lerson Lawn Faithful Lenda 5-4 300-2X 9050 460
s. Foremost Footprint's Supero d. Lerson Lawn Proud Lenda Lee
Lerson Lawn Countess Frisk 3-1 305-2X 9090 480
s. McDonald Farms Rival Viscount d. Lerson Lawn Superb Frisk
Lerson Lawn Jaycees Margo 3-1 290-2X 9650 456
s. Foremost Superb's Jaycee d. Lerson Lawn F. P. Margo
Lerson Lawn Emorys Vera 2-2 305-2X 8220 421
s. Lerson Lawn Questor Emory d. Lerson Lawn T. Viranne

¶HANSEN, LAURENCE D., HANSENAREA FARM, SOUTH VALLEY
Hansenarea Brenda 4-5 305-2X 9590 488
s. Hansenarea Brett d. Hansenarea P. Eva
Hansenarea Denise 2-4 305-2X 8700 447
s. Hansenarea Monark d. Hansenarea Dona

¶HOLCOMB, EARL W. & SON, HOLCOMB'S GUERNSEY FARM, GREENE
Alfalfa Springs Rubinas Ideal 4-8 305-2X 11910 570
s. Ideal's Jan's Superior d. Alfalfa Spring's Rex Rubina

¶KAMM, ROY J., EMROY FARM, MARIETTA
Emroy Gerald Zita 4-8 305-2X 10630 489
s. Great Elm Phil's Gerald d. Emroy Pre Lady Ann
Emroy Dick Melita 4-5 305-2X 11050 556
s. Coldspring's Beauty's Dictator d. Emroy Baron's Melinda
Emroy Mo Florie 3-7 305-2X 11270 652
s. Moreau Farms Chief d. Emroy Chal's Flora
Emroy Bon Myrna 3-3 305-2X 8400 520
s. Nyala Ermine's Bonanza d. Emroy K. P. Marna
Emroy Bon Ursula 2-7 305-2X 12030 517
s. Nyala Ermine's Bonanza d. Emroy Chal Ursaline
Emroy Bon Gwynn 2-7 305-2X 9250 478
s. Nyala Ermine's Bonanza d. Emroy Nan Gwynn
Emroy Bon Kate 2-7 305-2X 10940 591
s. Nyala Ermine's Bonanza d. Emroy Honor's Kathy

¶McDONALD, J. M., JR. & McJUNKIN, ELEANOR F., CORTLAND
McDonalds Jolly Delphine 2-5 305-2X 7320 439
s. McDonald Farms High Neptune d. Mainstone Wal Carmel

¶MOORE, MAYNARD O., EL MOORE FARM, KENT
El Moore Farm Rose Jean 3-0 305-2X 10840 517
s. Ideal's Nanette's Superior d. Primrose of Allor Farm
El Moore Farm Jans Jolly 2-10 305-2X 8050 429
s. El Moore Farm Star's Jan d. El Moore Farm Rose Token

¶MURPHY, STANLEY, WANDERING BROOK FARM, TULLY
Broad Hill Val Luzette 5-8 305-2X 9770 479
s. McDonald Farms Jolly Val d. Broad Hill Pen Elsa
Wandering Brook J. V. Sunrise 3-7 305-2X 9290 505
s. McDonald Farms Jolly Val d. Wandering Brook Sunrise C.
Wandering Brook J. V. Topsy 2-2 305-2X 7840 412
s. McDonald Farms Jolly Val d. Wandering Brook B. K. Topsy

¶OUTHOUSE, RICHARD P., MAY RICH FARM, CANANDAIGUA
May Rich Z. Fision 3-4 305-2X 10480 527
s. McDonald Farms Golden Zip d. May Rich Mays Ester
May Rich Z. Lola 3-4 305-2X 9210 561
s. McDonald Farms Golden Zip d. May Rich Travelers Lady

¶PARNELL, STEWART E., LITTLE FALLS FARM, PIFFARD
Elm Summits Murelle 10-0 300-2X 12660 519
s. Valiant's Charmer d. Elm Summit's Marelda
Little Falls Mo's Maid 2-5 305-2X 10860 591
s. Moreau Farms Chief d. Little Falls Chan's Maud

¶PECK, WILLARD H., WELCOME STOCK FARM, SCHUYLERVILLE
Doris of Sundale 7-6 305-2X 10810 523
s. Curtiss Candy Master Curtiss d. Pamela of Sundale
Welcome Challenger Usherette 7-2 305-2X 9690 471
s. Douglaston Vivian's Challenger d. Usher of Welcome Stock Farm
Welcome Pre Kent Favorwist 2-8 305-2X 8560 468
s. El Moore Farm Pre Kent d. Welcome Favor's Wistful

¶PENGELLY, WILLARD H., WILEEDA FARMS, CHURCHVILLE
Wileeda Lightings Felice 2-2 292-2X 8960 397
s. Hanover Hill Lighting d. Wileeda Leader's Frances

¶PEPPERDINE, PORTER, GRAND VIEW FARM, CATTARAUGUS
Grand View Levity Zeria 5-7 305-2X 9960 512
s. Curtiss Candy Levity Curtiss d. Grand View Foreman's Zada

¶PHELPS, ROBERT G., WYN DE LEA FARM, SACKETS HARBOR
Tasketts Princes Allie 8-4 305-2X 12940 531
s. Taskett's Golden Prince d. Taskett's Robin
Wyn De Lea Fames Brenda 3-6 305-2X 9580 468
s. Yellow Creek S. Fame d. Alfalfa Spring's Rex Beauty

¶PINE GROVE DAIRY, INCORPORATED, PINE GROVE FARMS, DUANESBURG
Pine Grove Bonnies Babe 9-10 305-2X 14240 668
s. Indian Blosom's Indian d. Pine Grove Bonnie
Pine Grove Suzettes Sarah 7-7 285-2X 10060 507
s. Indian Blosom's Indian d. Pine Grove Sumac's Suzette
Pine Grove Rexs Irene 2-5 305-2X 9350 480
s. Hominy Hill Noble Rex d. Pine Grove Babe's Butch
Pine Grove Transpires Tessie 2-3 305-2X 8840 422
s. Normandy Transpire d. Pine Grove Flora's Floss

¶ROBY, O. VANCE, MAPLE VUE FARM, IONIA
Maple Vue Zella 3-2 273-2X 9290 457
s. Yellow Creek S. Fame d. Wyndhurst Vigo Zenda

ROGERS, CHARLES, RANDOLPH
Brooknill Fore Jane 3-6 305-2X 11338 643
s. Brooknill R B Foremost d. Brooknill Princess Jane

¶RYMPH, ERNEST A. & SONS, PLEASANT KNOB FARM, GREENWICH
Pans Perletta of Anytime 7-11 287-2X 9580 457
s. Caumsett Ajax d. Pan Perl of Anytime
Pleasant Knob M. Marion 7-9 305-2X 12590 597
s. Langmore P. Matchless d. Pleasant Knob Marine

¶SOMES, FLOYD & BARTON, CIRCLEVIEW FARM, MEMPHIS
Circleville Bonanza Sue 2-6 305-2X 9750 443
s. Nyala Ermine's Bonanza d. Tarbell Senorita Sandra

¶STATE UNIVERSITY OF NEW YORK, AGRICULTURAL & TECHNICAL INSTITUTE, COBLESKILL
Forge Hill Conchagalores 4-8 294-2X 11080 542
s. Bell Buoy's Concentrate d. Forge Hill Chalgalores
Cobleskill Karolyns Sadie 3-6 281-2X 9280 419
s. Moreau Farms Chief d. Cobleskill Gloria Karolyn
Cobleskill Gayety Teena 2-4 305-2X 8830 461
s. Fritzlyn Jeanette's Flash d. Senecaside Gayety

¶STEVER, N. F. & SONS, STEVER FARMS, JOHNSON CITY
Stevers Valiant Susan 9-8 305-2X 10700 484
s. Churn Creek's Royal Valiant d. Molly's Ann of Stever Farms
Stevers Ceasers Lute 3-5 301-2X 11190 532
s. Stever's Douglas Ceaser d. Stever's Pharaoh Lucette
Stevers Ceaser Myrna 3-6 305-2X 10320 553
s. Stever's Douglas Ceaser d. Stever's Pre Myrna
Stevers Peerless Beat 2-10 305-2X 10370 495
s. Tarbell Peerless Vanton d. Stever's Bright Heart Beat

¶VAN QUEKELBERG, LEON, CORNER VIEW FARM, NEWARK
Tarbell Supreme Babette 3-0 305-2X 8970 408
s. Tarbell Supreme Warrior d. Tarbell Countess Babette

¶VENIER, HENRY C., HIGH MEADOWS FARM, LAFAYETTE
Caumsett Harbor Ada 7-11 305-2X 12720 501
s. Caumsett Pathfinder d. Glenburnie Majesty's Actress
Caumsett Indian Stella 7-1 305-2X 10670 551
s. McDonald Farms Predictor d. Caumsett Regal Pendant
Caumsett Sea Moonlight 5-11 305-2X 11760 578
s. Caumsett Long Islander d. Caumsett Harbor Luna
McDonald Farms R. L. Zaro 6-7 286-2X 9550 468
s. McDonald Farms Pre Rose Lad d. Quebec of McDonald Farms
High Meadows Jolly Amber 3-3 305-2X 7810 437
s. McDonald Farms High Neptune d. Caumsett Sea Amy
High Meadows Jolly Ruby 3-2 305-2X 8560 434
s. McDonald Farms High Neptune d. Caumsett Regal Gem

¶WETHERWAX, RONALD, HILLCREST FARM, WYOMING
Pearls Betsy of P. H. 10-10 305-2X 9970 457
s. Horse Shoe F Athlete d. Duke's Pearl of P. H.

¶WILLIAMS, EARL S., BROOKSIDE FARM, NORTH CHATHAM
Loren Impression of Brookside 10-3 305-2X 8880 473
s. Elmcrest Demonstrator Loren d. Vanton's Irma of Brookside

OHIO

BOUTON, M. C. & SONS, KOKOSING FARMS, MOUNT VERNON
KoKosings H. Trixie 7-0 315-2X 9580 475
s. Green Meads Halley d. KoKosing Faro's Rosalee
KoKosings Western Fanita 6-6 337-2X 11142 576
s. Western Glow C. F. Mainmast d. KoKosing's H. Deanna
KoKosings B. Bernadine 3-6 365-2X 9924 505
s. KoKosing's Butterfat d. KoKosing's H. Shirley
KoKosings Royalmost Lute 2-7 337-2X 11602 583
s. Flying Horse Harmony Royalmost d. KoKosing's H. Lue
KoKosings Dons Bea 2-5 337-2X 9674 503
s. Yellow Creek Bft. Don Lee d. KoKosing H. Rosalee

¶CEDAR BROOK FARMS, INCORPORATED, BELLVILLE
Cedarbrook Colonel Heddy 4-6 305-2X 12290 494
s. Flying Horse Ella's Colonel d. Cedar Brook Majors Barbara

¶GREEN VILLA FARM, GREENVILLE
Green Villa Sandy Bonnie 4-9 305-2X 9160 452
s. Franchester Free Sandy d. Greenhaven Bonnie

¶HOOVER, DALE A., ALDALE'S FARM, CONVOY
Morning Stars Denise 4-8 305-2X 9850 522
s. Gardenville Charity's Master d. Morning Star's Sue Ann

¶HOYER, RALPH W. & PRICE, PAUL L., SPRING HOLLOW FARM, LAKEVILLE
Circle T. Gay Mamie 6-6 305-2X 11440 495
s. Curtiss Candy Marie's Curtiss d. Clarissa of Elgercon

Early REGISTRATION Makes CENTS

M. H. Blazers Sunshine 6-0 305-2X 9280 517
s. M. H. Simonetta's Blazer d. Beauhaven's Theresa Ann
Alfalfa Farm Specs Jonquil 4-6 286-2X 9530 485
s. Alfalfa Farm Speculation d. Alfalfa Farm Prim's Jonquil
Alfalfa Farm C. Palotterie 2-1 305-2X 8530 412
s. Flying Horse Melody Charter d. Flying Horse K. Palotterie
Alfalfa Farm Supreme Hildegard 2-1 305-2X 9210 432
s. Langwater Supreme d. Langwater Hildegarde 2d
¶McGREGOR, F. JEANNETTE, OLDFIELDS FARM, SHERBORN
Oldfields Sailor Kilea 6-3 305-2X 10450 518
s. Fairlawn K. Sailor Prince d. Shad Blow Kilissa
Oldfields Phareka Comsa 2-3 305-2X 9880 459
s. Old Homestead C. A. B. A. Phareka d. Oldfields Sargon Comfort
¶MUDGETT, VERNON D., DEERSHORN FARM, STERLING JUNCTION
Deershorn L. Priscilla 3-9 305-2X 12380 545
s. Langwater Deershorn d. Pine Hill Holly
¶NORFOLK COUNTY AGRICULTURAL SCHOOL, WALPOLE
Norcoaggie Maries S. L. Lydette 3-5 305-2X 8750 440
s. Sterlingold Lord Lydon d. Marie of Norfolk Aggie
¶REYNOLDS, JAMES R., LARCH FARM, WENHAM
Larches Iris 2-2 288-2X 7590 389
s. Fairlawn K. King d. Flying Horse B. R. Daisy
¶SALTONSTALL, RICHARD, CHARLESCOTE FARM, SHERBORN
Charlescote Misty 4-7 305-2X 10400 509
s. Midview Beauty's Noble d. Langwater Milky Way
¶SOUZA, RALPH M. & MARY H., ELMHAVEN FARM, SOUTH WESTPORT
Elmhaven Valiant Poinsetta 3-4 305-2X 12240 535
s. Elmhaven Noble Valiant d. Elmhaven's Poinsetta
Elmhaven Penny 2-6 305-2X 12450 572
s. Coldspring's B. V. Knight d. Elmhaven Noble Phyllis
Elmhaven Valiant Hildegarde 2-9 304-2X 12020 521
s. Elmhaven Noble Valiant d. Elmhaven D. G. Holly
¶STONE, ROBERT G., GREAT HILL FARM, MARION
Great Hills Flora 3-2 305-2X 9860 513
s. Fritzlyn Jeanette's Flash d. Great Hill's Lassie
Great Hills Lotus 2-4 305-2X 8710 425
s. Forges Loyal Laddie d. Great Hill's Gaiety
¶WELLS, RTUH DYER, GAYVIL FARM, CHARLTON CITY
Gayvil Mayors Eleanor 2-8 305-2X 8240 441
s. Douglaston Challenger's Mayor d. Gayvil King's Elder
Chedco Princess Dorothy 2-5 305-2X 10320 533
s. Chedco Coronation Prince d. Flying Horse Royal Dorothy
Gayvil L. Albions Beryl 2-5 305-2X 8650 437
s. Gayvil Prince L'Albion d. Gayvil Samson's Belice
¶WIEWEL, WALTER H., JR., SKYFIELDS FARM, GROTON
Deershorn L. Lila 6-7 302-2X 13350 575
s. Langwater Deershorn d. Deershorn Faith's Lily
Whitbred Two C. Emjudy 5-11 280-2X 10320 527
s. Eastleigh C. Emperor d. Whitbred Kanroyal Judith
Whitbred Mayrose Artroyal 3-5 293-2X 11380 615
s. Argilla Archer's Art d. Whitbred Emperor's Royal
Skyfields Noble Susie 5-8 305-2X 11540 553
s. Deershorn Foremost Noble d. Trimount Apple Jack's Susie
Skyfields Nobles Charity 3-2 305-2X 11770 529
s. Deershorn Foremost Noble d. Skyfields Milk Jug Charity

MICHIGAN

¶DUNHAM, LEE & LYNN, ARMADA
Colbys Goldenrod 3-3 293-2X 10070 437
s. Langmeadow Magar d. Willow Brook Monarch Darline
¶SHUE, S. & PLAGENS, J. C., EAST VIEW FARM, MEMPHIS
Leaders Bonielu of East View 2-1 305-2X 7710 390
s. Colbys Leader d. Busters Boniebell of East View

MISSISSIPPI

WALKER, G. B. & SONS, WALKER FARMS, STONEVILLE
Walker Farms Lady Gem 14-2 305-2X 11145 449
s. Walker Farms Piper's Son d. Walker Royal Gene
Walker Farms M. B. Julip 7-3 305-2X 10812 477
s. Walker Farms Monarch Boy d. Walker Farms Ne Jewel
Walker Farms Fedella 4-5 305-2X 12199 500
s. Walker Farms Noble Piper d. Walker Farms Max Fanita

MISSOURI

BAKER, EVERETT LEE, BLUGRASS VALLEY FARM, BUTLER
Blugrass Valley S. Catheria 4-7 305-2X 10667 503
s. Foremost Footprint's Superior d. St. Albans Monarch's Cathelia
Blugrass Valley S. Gazelle 4-7 305-2X 10710 480
s. Foremost Footprint's Superior d. Blugrass Valley Gay Glaze
Blugrass Valley Actors Zetty 3-9 293-2X 7745 441
s. Lake Cliff Spot Valiant d. Blugrass Valley S. Gazette
GHERE & CUBBIN, CUBBIN ACRES, BUTLER
Cubbins Jolly Marietta 3-6 305-2X 7615 460
s. McDonald Farms Jolly August d. Repelmar P. Mary Ellen
Cubbins Jolly Betts 2-6 305-2X 7087 450
s. McDonald Farms Jolly August d. Cubbin's Phil's Betts

NEBRASKA

MULLER, JOE P., JO-BE FARM, VALLEY
Oakvale Kings Frances 4-7 305-2X 9227 456
s. Indigo's King of Rosedale d. Windyhill Odessa Fanny
Jo-Be Dude's Magdalena 4-0 305-2X 9240 465
s. Coldspring's Noble's Dude d. Skyline Traveller's Belle
Jo-Be Dude's Marguerite 3-7 305-2X 9126 487
s. Coldspring's Noble's Dude d. Jo-Be C. H.'s Elrosa

NEW HAMPSHIRE

¶MacKENZIE DAIRY, INCORPORATED, ACREWIDE FARM, KEENE
Acrewide Hollistans Marie 3-7 305-2X 10310 495
s. Flying Horse Fair Hollistan d. Acrewide Royal Dottie
Butter Scotch of Glendale 3-9 305-2X 10940 500
s. Tarbell Peerless Vanton d. Butter Taffy of Glendale
¶MORRIS, ROBERT H., BROOKFORD FARM, ROLLINSFORD
Brookfords Variety France 6-6 299-2X 9460 457
s. Flying Horse Double General d. Knolland Frances Vanity
¶NEW HAMPSHIRE, UNIVERSITY OF, DURHAM
U. N. H. Gladiator Caper 7-3 305-2X 11260 550
s. Dunwalke D. Gladiator d. U. N. H. Watchman Trill
U. N. H. Hollistan Faithful 3-6 305-2X 11780 542
s. Flying Horse Fair Hollistan d. U. N. H. Juryman Caress
U. N. H. Dons Happiness 2-4 305-2X 9560 447
s. McDonald Farms Don's Oxford d. U. N. H. General's Admire

NEW JERSEY

ALDERNEY DAIRY COMPANY, ALDERNEY BROOKLAWN FARMS, MORRIS PLAINS
Brooklawns Lady Janie 9-3 305-2X 8896 460
s. Trumpeter Select d. Bandleader's Lady
Brooklawn Melody Iris 7-9 305-2X 10485 512
s. Brooklawn's Bunessan d. Trumpeter's Royal Iris
Brooklawns Laura Trumpette 6-6 305-2X 8954 459
s. LushAcres Boswells Monarch d. Trumpeter's Laura of Brooklawn
Brooklawns Red Valentine 4-1 305-2X 12049 615
s. Hominy Hill Cavalier d. Brooklawn Valentine Jo
Brooklawns S. Narcissis 3-6 305-2X 11770 594
s. Valley Farm Mel. Strongheart d. Brooklawn's Gaysy Nell
Housatonic Milly 3-4 305-2X 12339 596
s. Coldspring's Beauty's Dictator d. Housatonic Farms' P. Missy
Brooklawns Invincible Rosie 2-7 305-2X 9464 522
s. Hominy Hill Premier d. Brooklawn's Trump's Rosie
Brooklawns Hornets Girl 2-6 305-2X 8635 430
s. Valley Farm Mel. Strongheart d. Brooklawn's Laura
ASTALOSH, PAUL, JR., HILLCREST FARM, PENNINGTON
Hillcrest Princess Camellia 8-4 301-2X 9548 451
s. Langwater Marius d. McDonald Farms Halia
BELLE TERRE FARMS, INCORPORATED, FREEHOLD
Belle Terre Superbs Ethel 2-4 305-2X 8021 426
s. Fairlawn Peer's Superb d. Gray Haven Colonel's Eileen
Belle Terre Constants Mona 2-3 305-2X 8174 438
s. Fairlawn Hornet's Constant d. Mt. Ephraim Country Ramona
HOBLER, ATHERTON W., WOODACRES FARM, PRINCETON
Woodacres Leaders H. Melody 6-11 305-2X 14143 622
s. Fairlawn Actor's Leader d. Woodacres Honor Melody
Woodacres Queen L. Lucinda 3-1 305-2X 10787 539
s. Fairlawn Hornet's Sailor King d. Woodacres Leader's Lucinda
¶LASLOCKY, S. R., MILLSIDE FARMS, RIVERSIDE
Mischiefs Castell of M. F. 8-8 305-2X 12030 610
s. Hi-Carbon Gladiola's Mischief d. Victory's Castell of Millside
MARGOLIN, SOLOMON, CREATOR FARM, STOCKTON
Creator Farms Actress 4-8 305-2X 10508 545
s. Locust Grove Bright Glen d. Laurel Mills Edith
Creator Farms Alice 4-8 305-2X 10925 499
s. Celebrity Farms Performer d. Laurel Mills Priscilla
STOUT, HENRY & SONS, MT. PAUL FARM, FAR HILLS
Mt. Paul Diana 7-6 305-2X 10527 496
s. Mt. Ararat King Krishna d. Wood Ford Danna
¶WARDELL, CLIFTON J., WARDELL'S FARM, FREEHOLD
Wardells Melodys Hope 9-5 305-2X 9740 466
s. Melody's Glenheart d. Wardell's Hopeful
¶WESCOTT, L. B., MULHOCAWAY GUERNSEYS, ROSEMONT
Mulhocaway Star Dance 6-4 304-2X 10050 466
s. Mulhocaway Butterfat Hollistar d. Mulhocaway Butterfat Quadrille
Mulhocaway Butterfat Shellac 5-10 305-2X 10580 577
s. Mulhocaway Beauty Butterfat d. Mulhocaway Bell Shelly
Mulhocaway Holly Desiree 5-7 296-2X 9080 469
s. Mulhocaway Butterfat Hollirex d. Mulhocaway Golden Desire
Laurel Cliff Lovely Pauline 4-5 305-2X 10500 563
s. Mulhocaway Butterfat Adonis d. Laurel Cliff Miss Pauline
Mulhocaway Butterfat Dolly 3-11 303-2X 8070 465
s. Mulhocaway Beauty Butterfat d. Clearland Butterfat Dolly
Mulhocaway Butterfat Tisket 3-10 305-2X 10100 461
s. Mulhocaway Beauty Butterfat d. P. B. Butterfat Que Teska
Brantview Lovely Maydale 3-5 305-2X 9100 488
s. Mulhocaway Butterfat Adonis d. Mulhocaway Holly Mayday

NEW MEXICO

¶WASMER, C. L., WAS-MERE FARMS, ALBUQUERQUE
Hillcrest Matchmaker Clarice 11-3 291-2X 12370 595
s. Meadow Lodge Matchmaker d. Baird's Clara of Butterking

NEW YORK

¶ALEXANDER, RAY H. & SON, SUNNYSIDE FARM, UNION SPRINGS
Sunnyside N. V. Danice 8-4 305-2X 9660 526
s. Northern Viscount d. Sunnyside Deanna
Greystone Jolly Fraze 5-7 305-2X 9440 514
s. McDonald Farms Royal Trader d. Ridgeway Phar Rae
Sunnyside Levity Nan 4-5 305-2X 11510 578
s. Ideal's Nanette's Superior d. Sunnyside Levity Joy
Sunnyside Phils Rose 3-4 305-2X 9940 508
s. Flying Horse G. R. Phil d. Sunnyside Joyful
¶BARCLAY, DOROTHY M., DOUGLASTON MANOR FARM, PULASKI
Douglaston Honors Rainbo 7-2 305-2X 11040 529
s. Fairlawn Performer's Honor d. Douglaston Challenger's Rainbo
¶CALHOUN, JOHN E. & SONS, ROSENDAHL FARM, HOOSICK FALLS
Green Meads Travlers Fairy 5-10 305-2X 12500 683
s. Western Glow Butterfat Travler d. Green Meads Countess Phyllis
Rosendahl Royal Carol 5-0 305-2X 11710 534
s. Beaulea Royal Jim d. Rosendahl Carol Ann
Rosendahl Vol. Dinah 4-8 305-2X 11300 581
s. McDonald Farms Pre Volunteer d. Middletown Albert's Diana

Register your JUNE calves now

Rosendahl Cavalier Sweetheart 3-3 300-2X 10680 554
s. Nyala King's Cavalier d. Sweetheart of Meadow Lake
Rosendahl Cavalier Sunshine 3-7 305-2X 12420 577
s. Nyala King's Cavalier d. Rosendahl Royal Sunshine
Green Meads Travlers Marcia 2-9 285-2X 9670 514
s. Western Glow Butterfat Travler d. Douglaston Honor's Mary
Rosendahl Vol. Katie 2-6 282-2X 9200 466
s. McDonald Farms Pre Volunteer d. Quarry Farm's Katharine
Pond Acre Farms Connie 2-9 303-2X 10360 463
s. Pond Acre Farm's F. Flicker d. Maybrook Corsican Connie

¶CORBETTA, ROGER H., ATTEBROC FARM, MILLBROOK
Fairlawn K. Charlotte 10-11 305-2X 12150 617
s. Fairlawn H. Eastern King d. Riegeldale Emory's Charlotte
Attebroc Princes Mar Lou 4-4 305-2X 13890 671
s. Fairlawn Prince's Actor d. Crosby's Mary Lou
Broad Hill Vixen 3-8 305-2X 14450 681
s. Deershorn Knight d. Broad Hill P. Odell
Fern Wood Dell 3-7 297-2X 10300 504
s. Gayhead's Fern-Dell d. Fern-Wood Actor's Drama
Attebroc Bonanza Faylene 2-4 305-2X 13460 627
s. Nyala Ermine's Bonanza d. Attebroc Majesty's Faithful

¶CORNELL UNIVERSITY-McDONALD FARMS, CORTLAND
McDonald Farms Royal Viola 8-0 305-2X 10520 567
s. McDonald Farms Jolly Paragon d. McDonald Farms S. Kanova
McDonald Farms Royal Zinnia 6-3 279-2X 7810 440
s. McDonald Farms Jolly Paragon d. McDonald Farms Pre Nanette
McDonald Farms Jolly Adelia 5-5 305-2X 10110 509
s. McDonald Farms High Neptune d. McDonald Farms Miss Tingle
McDonald Farms Jolly Arlene 5-2 305-2X 10910 573
s. McDonald Farms High Neptune d. Riverview Lad's Bountiful
McDonald Farms Jolly Becky 4-5 305-2X 11560 614
s. McDonald Farms High Neptune d. McDonald Farms Le Prophetess
McDonald Farms Jolly Bright 4-3 272-2X 9930 515
s. McDonald Farms High Neptune d. McDonald Farms Miss Tingle

¶CROFOOT, WARD D., CROFOOT FARMS, PAVILION
C. F. Flashs Blondie 2-10 305-2X 8630 412
s. Fritzlyn Jeanette's Flash d. C. F. Var's Blondie

¶DEWAN, ALTON E., DEWAN DAIRY FARM, ONEIDA
Dewan Farms Challenger G. Prim 4-7 305-2X 10500 545
s. Wandering Brook Challenger d. Gallant's Primrose
Dewan Farms Ne Brevity 2-5 305-2X 11590 526
s. Miss Lily's Neptune d. Lynworth Levity
Dewan Farms Ne Bonnie 2-3 305-2X 9890 536
s. Miss Lily's Neptune d. Snowdrift of Perona Farm

¶EMERSON, WILLIAM M. & LILLIAN V., LERSON LAWN FARMS, SENNETT
Lerson Lawn Faithful Lenda 5-4 300-2X 9050 460
s. Foremost Footprint's Supero d. Lerson Lawn Proud Lenda Lee
Lerson Lawn Countess Frisk 3-1 305-2X 9090 480
s. McDonald Farms Rival Viscount d. Lerson Lawn Superb Frisk
Lerson Lawn Jaycees Margo 3-1 290-2X 9650 456
s. Foremost Superb's Jaycee d. Lerson Lawn F. P. Margo
Lerson Lawn Emorys Vera 2-2 305-2X 8220 421
s. Lerson Lawn Questor Emory d. Lerson Lawn T. Viranne

¶HANSEN, LAURENCE D., HANSENAREA FARM, SOUTH VALLEY
Hansenarea Brenda 4-5 305-2X 9590 488
s. Hansenarea Brett d. Hansenarea P. Eva
Hansenarea Denise 2-4 305-2X 8700 447
s. Hansenarea Monark d. Hansenarea Dona

¶HOLCOMB, EARL W. & SON, HOLCOMB'S GUERNSEY FARM, GREENE
Alfalfa Springs Rubinas Ideal 4-8 305-2X 11910 570
s. Ideal's Jan's Superior d. Alfalfa Spring's Rex Rubina

¶KAMM, ROY J., EMROY FARM, MARIETTA
Emroy Gerald Zita 4-8 305-2X 10630 489
s. Great Elm Phil's Gerald d. Emroy Pre Lady Ann
Emroy Dick Melita 4-5 305-2X 11050 556
s. Coldspring's Beauty's Dictator d. Emroy Baron's Melinda
Emroy Mo Florie 3-7 305-2X 11270 652
s. Moreau Farms Chief d. Emroy Chal's Flora
Emroy Bon Myrna 3-3 305-2X 8400 520
s. Nyala Ermine's Bonanza d. Emroy K. P. Marna
Emroy Bon Ursula 2-7 305-2X 12030 517
s. Nyala Ermine's Bonanza d. Emroy Chal Ursaline
Emroy Bon Gwynn 2-7 305-2X 9250 478
s. Nyala Ermine's Bonanza d. Emroy Nan Gwynn
Emroy Bon Kate 2-7 305-2X 10940 591
s. Nyala Ermine's Bonanza d. Emroy Honor's Kathy

¶McDONALD, J. M., JR. & McJUNKIN, ELEANOR F., CORTLAND
McDonalds Jolly Delphine 2-5 305-2X 7320 439
s. McDonald Farms High Neptune d. Mainstone Wal Carmel

¶MOORE, MAYNARD O., EL MOORE FARM, KENT
El Moore Farm Rose Jean 3-0 305-2X 10840 517
s. Ideal's Nanette's Superior d. Primrose of Allor Farm
El Moore Farm Jans Jolly 2-10 305-2X 8050 429
s. El Moore Farm Star's Jan d. El Moore Farm Rose Token

¶MURPHY, STANLEY, WANDERING BROOK FARM, TULLY
Broad Hill Val Luzette 5-8 305-2X 9770 479
s. McDonald Farms Jolly Val d. Broad Hill Pen Elsa
Wandering Brook J. V. Sunrise 3-7 305-2X 9290 505
s. McDonald Farms Jolly Val d. Wandering Brook Sunrise C.
Wandering Brook J. V. Topsy 2-2 305-2X 7840 412
s. McDonald Farms Jolly Val d. Wandering Brook B. K. Topsy

¶OUTHOUSE, RICHARD P., MAY RICH FARM, CANANDAIGUA
May Rich Z. Fision 3-4 305-2X 10480 527
s. McDonald Farms Golden Zip d. May Rich Mays Ester
May Rich Z. Lola 3-4 305-2X 9210 561
s. McDonald Farms Golden Zip d. May Rich Travelers Lady

¶PARNELL, STEWART E., LITTLE FALLS FARM, PIFFARD
Elm Summits Murelle 10-0 300-2X 12660 519
s. Valiant's Charmer d. Elm Summit's Marelda
Little Falls Mo's Maid 2-5 305-2X 10860 591
s. Moreau Farms Chief d. Little Falls Chan's Maud

¶PECK, WILLARD H., WELCOME STOCK FARM, SCHUYLERVILLE
Doris of Sundale 7-6 305-2X 10810 523
s. Curtiss Candy Master Curtiss d. Pamela of Sundale
Welcome Challenger Usherette 7-2 305-2X 9690 471
s. Douglaston Vivian's Challenger d. Usher of Welcome Stock Farm
Welcome Pre Kent Favorwist 2-8 305-2X 8560 468
s. El Moore Farm Pre Kent d. Welcome Favor's Wistful

¶PENGELLY, WILLARD H., WILEEDA FARMS, CHURCHVILLE
Wileeda Lightings Felice 2-2 292-2X 8960 397
s. Hanover Hill Lighting d. Wileeda Leader's Frances

¶PEPPERDINE, PORTER, GRAND VIEW FARM, CATTARAUGUS
Grand View Levity Zeria 5-7 305-2X 9960 512
s. Curtiss Candy Levity Curtiss d. Grand View Foreman's Zada

¶PHELPS, ROBERT G., WYN DE LEA FARM, SACKETS HARBOR
Tasketts Princes Allie 8-4 305-2X 12940 531
s. Taskett's Golden Prince d. Taskett's Robin
Wyn De Lea Fames Brenda 3-6 305-2X 9580 468
s. Yellow Creek S. Fame d. Alfalfa Spring's Rex Beauty

¶PINE GROVE DAIRY, INCORPORATED, PINE GROVE FARMS, DUANESBURG
Pine Grove Bonnies Babe 9-10 305-2X 14240 668
s. Indian Blosom's Indian d. Pine Grove Bonnie
Pine Grove Suzettes Sarah 7-7 285-2X 10060 507
s. Indian Blosom's Indian d. Pine Grove Sumac's Suzette
Pine Grove Rexs Irene 2-5 305-2X 9350 480
s. Hominy Hill Noble Rex d. Pine Grove Babe's Butch
Pine Grove Transpires Tessie 2-3 305-2X 8840 422
s. Normandy Transpire d. Pine Grove Flora's Floss

¶ROBY, O. VANCE, MAPLE VUE FARM, IONIA
Maple Vue Zella 3-2 273-2X 9290 457
s. Yellow Creek S. Fame d. Wyndhurst Vigo Zenda

ROGERS, CHARLES, RANDOLPH
Brooknill Fore Jane 3-6 305-2X 11338 643
s. Brooknill R B Foremost d. Brooknill Princess Jane

¶RYMPH, ERNEST A. & SONS, PLEASANT KNOB FARM, GREENWICH
Pans Perletta of Anytime 7-11 287-2X 9580 457
s. Caumsett Ajax d. Pan Perl of Anytime
Pleasant Knob M. Marion 7-9 305-2X 12590 597
s. Langmore P. Matchless d. Pleasant Knob Marine

¶SOMES, FLOYD & BARTON, CIRCLEVIEW FARM, MEMPHIS
Circleville Bonanza Sue 2-6 305-2X 9750 443
s. Nyala Ermine's Bonanza d. Tarbell Senorita Sandra

¶STATE UNIVERSITY OF NEW YORK, AGRICULTURAL & TECHNICAL INSTITUTE, COBLESKILL
Forge Hill Conchagalores 4-8 294-2X 11080 542
s. Bell Buoy's Concentrate d. Forge Hill Chalgalores
Cobleskill Karolyns Sadie 3-6 281-2X 9280 419
s. Moreau Farms Chief d. Cobleskill Gloria Karolyn
Cobleskill Gayety Teena 2-4 305-2X 8830 461
s. Fritzlyn Jeanette's Flash d. Senecaside Gayety

¶STEVER, N. F. & SONS, STEVER FARMS, JOHNSON CITY
Stevers Valiant Susan 9-8 305-2X 10700 484
s. Churn Creek's Royal Valiant d. Molly's Ann of Stever Farms
Stevers Ceasers Lute 3-5 301-2X 11190 532
s. Stever's Douglas Ceaser d. Stever's Pharaoh Lucette
Stevers Ceaser Myrna 3-6 305-2X 10320 553
s. Stever's Douglas Ceaser d. Stever's Pre Myrna
Stevers Peerless Beat 2-10 305-2X 10370 495
s. Tarbell Peerless Vanton d. Stever's Bright Heart Beat

¶VAN QUEKELBERG, LEON, CORNER VIEW FARM, NEWARK
Tarbell Supreme Babette 3-0 305-2X 8970 408
s. Tarbell Supreme Warrior d. Tarbell Countess Babette

¶VENIER, HENRY C., HIGH MEADOWS FARM, LAFAYETTE
Caumsett Harbor Ada 7-11 305-2X 12720 501
s. Caumsett Pathfinder d. Glenburnie Majesty's Actress
Caumsett Indian Stella 7-1 305-2X 10670 551
s. McDonald Farms Predictor d. Caumsett Regal Pendant
Caumsett Sea Moonlight 5-11 305-2X 11760 578
s. Caumsett Long Islander d. Caumsett Harbor Luna
McDonald Farms R. L. Zaro 6-7 286-2X 9550 468
s. McDonald Farms Pre Rose Lad d. Quebec of McDonald Farms
High Meadows Jolly Amber 3-3 305-2X 7810 437
s. McDonald Farms High Neptune d. Caumsett Sea Amy
High Meadows Jolly Ruby 3-2 305-2X 8560 434
s. McDonald Farms High Neptune d. Caumsett Regal Gem

¶WETHERWAX, RONALD, HILLCREST FARM, WYOMING
Pearls Betsy of P. H. 10-10 305-2X 9970 457
s. Horse Shoe F Athlete d. Duke's Pearl of P. H.

¶WILLIAMS, EARL S., BROOKSIDE FARM, NORTH CHATHAM
Loren Impression of Brookside 10-3 305-2X 8880 473
s. Elmcrest Demonstrator Loren d. Vanton's Irma of Brookside

OHIO

BOUTON, M. C. & SONS, KOKOSING FARMS, MOUNT VERNON
KoKosings H. Trixie 7-0 315-2X 9580 475
s. Green Meads Halley d. KoKosing Faro's Rosalee
KoKosings Western Fanita 6-6 337-2X 11142 576
s. Western Glow C. F. Mainmast d. KoKosing's H. Deanna
KoKosings B. Bernadine 3-6 365-2X 9924 505
s. KoKosing's Butterfat d. KoKosing's H. Shirley
KoKosings Royalmost Lute 2-7 337-2X 11602 583
s. Flying Horse Harmony Royalmost d. KoKosing's H. Lue
KoKosings Dons Bea 2-5 337-2X 9674 503
s. Yellow Creek Bft. Don Lee d. KoKosing H. Rosalee

¶CEDAR BROOK FARMS, INCORPORATED, BELLVILLE
Cedarbrook Colonel Heddy 4-6 305-2X 12290 494
s. Flying Horse Ella's Colonel d. Cedar Brook Majors Barbara

¶GREEN VILLA FARM, GREENVILLE
Green Villa Sandy Bonnie 4-9 305-2X 9160 452
s. Franchester Free Sandy d. Greenhaven Bonnie

¶HOOVER, DALE A., ALDALE'S FARM, CONVOY
Morning Stars Denise 4-8 305-2X 9850 522
s. Gardenville Charity's Master d. Morning Star's Sue Ann

¶HOYER, RALPH W. & PRICE, PAUL L., SPRING HOLLOW FARM, LAKEVILLE
Circle T. Gay Mamie 6-6 305-2X 11440 495
s. Curtiss Candy Marie's Curtiss d. Clarissa of Elgercon

Early REGISTRATION Makes CENTS

¶LOW, G. W. & D. W., MILLCREEK FARM, MARYSVILLE
Homeacres Charitys Ellen 6-2 305-2X 12800 587
s. Gardenville Charity's Master d. Homeacres O. B. Louella
¶RINEHART, E. JAY & SHIRLEY, RINELAND MANOR FARM, GALION
Rineland Manor Trumpeter Lona 2-1 305-2X 8520 391
s. Flying Horse Flute's Trumpeter d. Rineland Manor Bright LaDonna
Rineland Manor Dukes Annie 2-9 305-2X 8860 442
s. Yellow Creek Rosen Duke d. Edgewood Farm's Alice
¶ROWLES, CYRIL S., ALFA RIDGE FARM, BREMEN
Alfa Ridge Violet 2-10 294-2X 10640 460
s. Welcome In Chum's Valor d. Foreman's May Rosa Violet
SMITH, ANSON B. & FAMILY, ANSMIL FARM, HILLIARDS
Ansmil P. Valentine 2-11 365-2X 11040 600
s. Foremost J. C.'s Premier d. Ansmil Steadfast Valencia
¶TEDROW, WAVE, GOLDEN GLOW FARM, DELTA
Golden Glow Archers Rose 9-10 305-2X 9750 450
s. Franchester Mystic Archer d. Golden Glow Ruth K.
Golden Glow Lottie K. 5-4 305-2X 9850 463
s. Arrus Rose King d. Golden Glow Archer's Dotty
Golden Glow P. Bam 3-2 294-2X 8710 458
s. Villa-Way Fore Pierre d. Malabel Farm Navigator's Babs

OKLAHOMA

¶BEROUSEK, E. R. & OTTO, LILY LANE GUERNSEY FARM, OKLAHOMA CITY
Lily Lane Ventures Vayda 2-5 305-2X 8275 388
s. Lily Lane Pharaoh's Venture d. Lily Lane Footprint Vayda

OREGON

BOSCH, A. C. & C. H. & HUNTING, J. W., BEAUTIVIEW FARM, NYSSA
Beautiview Pussy Willow 3-2 305-2X 8104 440
s. Beautiview Robin T. Mestophole d. Leejan Longfellow Puss Ervin
BROWN, ORVILLE L., BROWNIES GUERNSEY FARMS, WOODBURN
Brownies Farms Brenda 6-6 312-2X 11088 568
s. Lake Louise King's Ben d. Westlynn Royal Bell
Brownies Farms Kitty 2-4 307-2X 11192 531
s. Westlynn B. Coast King d. Brownies Farms Rita
STAEHELY BROTHERS, VALLEY VIEW FARM, OREGON CITY
Valley View Defenders Dolly 7-2 308-2X 14464 673
s. Wandamere Bond's Defender d. Valley View B. Dolly
Valley View Bonanzas Beth 2-5 292-2X 7722 399
s. Nyala Ermine's Bonanza d. Valley View Bondsman's Beth
Valley View Performers Patsy 2-3 345-2X 7574 516
s. Valley View Performer d. Valley View Defenders Pansy
Valley View Nitros Linda 2-2 363-2X 10572 626
s. Valley Oaks Sheik's Nitro d. Valley View Bondsman's Linda

PENNSYLVANIA

¶BIEVER, W. J. & SON, BIEVER FARM, SCHUYLKILL HAVEN
Alpha Champions Cinderella 8-4 305-2X 11940 514
s. Coldspring's Noble's Champion d. Alpha Romulus Paula
Alpha Champions Lotta 8-3 305-2X 12110 587
s. Coldspring's Noble's Champion d. Alpha Romulus' Dawn
Alpha Champions Suzette 6-10 305-2X 11770 522
s. Coldspring's Noble's Champion d. Alpha Romulus' Sue
Mannington Creek Zella 5-2 305-2X 12020 696
s. McDonald Farms Fore Noble d. Zeitler's Emory Waye
Alpha Honors Lulu 5-1 305-2X 10320 534
s. Llan Fair Count's Honor d. Riegeldale Emory's Lucinda
¶BOMBERGER, HOWARD B., MEADOW WOOD DAIRIES, LEBANON
Meadow-Wood Kings Climax 5-5 305-2X 10970 519
s. Sterlingold Lauxmont King d. Delight's Climax of Marjoheim
¶BROWN, DONALD G. & MARIE O., "APPLEBROOK GUERNSEYS", WAWA
Applebrook Prediction Carol 6-3 305-2X 12520 593
s. McDonald Farms Prediction Jr. d. Applebrook Peerless Charmaine
Applebrook Peers Carolyn 4-0 305-2X 9550 485
s. Applebrook Prediction's Peer d. Applebrook Prediction Carol
Applebrook Bonanzas Hope 2-4 305-2X 10460 592
s. Nyala Ermine's Bonanza d. Applebrook Prediction Harriet
Applebrook Bonanza Russy 2-0 305-2X 9940 540
s. Nyala Ermine's Bonanza d. Applebrook Peer's Radiant
¶DANGLER, WILTON E. & WESTON L., SHADOW LAWN FARM, STILLWATER
Belle Terre Peerless Dimple 4-11 305-2X 11550 508
s. Applebrook Prediction Peerless d. Delwake King's Dimple
Wardells Distinctions Bessie 5-0 305-2X 11880 524
s. Wardell's Distinction d. Wardell's M. C. Pollyann
Long Lane D. Annie 3-11 305-2X 12350 602
s. Hominy Hill Delegate d. Long Lane Anna
DONOHOE, EDWARD F., ENDOVALE FARMS, SPINNERSTOWN
Endovale Gay Minetta 6-7 349-2X 10966 630
s. Woodacres Butterfat Cavalier d. Endovale Minerva
¶FRIENDSHIP HILL FARM, NEW GENEVA
Sunnyfield Designers Wilma 6-7 299-2X 12580 534
s. Coldspring's B. R. Designer d. Maximus' Ellen of Sunnyfield
Friendship Captain Nan 5-5 299-2X 11340 510
s. Elmcrest Prophet's Captain d. Nela's Nan of Maplebrook
Friendship Cap C. P. Princess 6-11 305-2X 14750 698
s. Elmcrest Prophet's Captain d. Friendship Convoy P. Princess
Friendship E. Leader B. C. Vera 3-6 305-2X 11280 491
s. Woodacres Eastern Leader d. Friendship B. C. Vera
Friendship Trans P. R. N. Mariel 3-5 305-2X 15820 706
s. Blakeford Transfer d. Friendship Prince R. N. Mariel
Friendship Idas Sparett 2-3 305-2X 11900 568
s. Grayce Farms Foremost Peerless d. Dumar Farm P. H. Sparett
Friendship Prince S. C. C. Carol 2-4 305-2X 10760 489
s. Lake Louise Coronation Prince d. Friendship Sen. Con. C. Caroline
¶FURRY, GALEN, POTTER CREEK FARM, NEW ENTERPRISE
Potter Creek Chieftains Adel 5-0 301-2X 9360 513
s. Sara Chieftain of Potter Creek d. Adel of Potter Creek
McDonald Farms Rival Adelia 4-11 305-2X 8270 458
s. McDonald Farms Pre Rival d. High Mowing Noble Ambassadress
Potter Creek Radiant Glad 3-5 305-2X 8400 434
s. Fairlawn Actor's Radiant d. Gladys of Potter Creek
Potter Creek Loyal Theresa 3-10 292-2X 8200 470
s. Leeside Loyalty d. Kirkview Goodwill Twila
¶HANNUM, JOHN B., 3rd, MRS., BROOK LAWN FARM, UNIONVILLE
Brooklawn Nero Valintine 3-4 292-2X 9780 420
s. Foremost J. C.'s Nero d. Leader's Valor's Fenetta
Brooklawn Majesty Rita 3-2 305-2X 10340 455
s. B. H. H. Valor's Majesty d. Hammer Reta Rhoda
¶HARDING, CHALRES E., MAPLEVALE FARM, BROOKVILLE
Hemlock Valley M. Curtiss Fawn 4-8 305-2X 9460 457
s. Curtiss Candy Marie's Curtiss d. Hamlock Valley Piper's Faith
Summitsteads N. Linda's Vera 3-2 305-2X 8300 416
s. Ideal's Daemon d. Summitstead's Nina's Linda
Maplevale Pec Liza 2-11 305-2X 10570 490
s. Mulhocaway Butterfat Peccadillo d. Maplevale Majestic Lil
¶HASKELL, H. G., JR., HILL GIRT FARM, CHADDS FORD
Hill Girt Gallant Ginger 3-6 305-2X 10900 563
s. Colbys Gallant d. Colbys Ginger
Hill Girt Magars Polly 2-3 305-2X 8070 410
s. Colbys Brandywine Magar d. Alpha Peter Pan's Polly
¶HAZEN BROTHERS, HAZEN FARM DAIRY, ELLWOOD CITY
Hazen Bros. H. S. Lois 3-6 300-2X 9710 430
s. Locust Grove H. Sovereign d. Hazen Bros. Lad's Lady
¶HEYDT, ERNEST H., MEADOW CREEK FARM, DOWNINGTOWN
Meadow Creeks Naomi 5-10 305-2X 10350 481
s. Coldspring's B. R. Bandmaster d. Meadow Creek's Heddie
¶KIMBERTON HILLS FARMS, INCORPORATED, PHOENIXVILLE
Kimberton A. S. Patricia 9-6 305-2X 9990 557
s. Clora's Point Apollo d. Kimberton Strongheart's Patsy
Applebrook Predictions Gayety 8-8 305-2X 10080 506
s. McDonald Farms Prediction Jr. d. Applebrook's Golden Beam
¶KNELLER, J. HENRY, GOLDENWHITE FARM, GETTYSBURG
Goldenwhite Archers Maybud 7-2 305-2X 12300 570
s. Coldspring's Beauty's Archer d. Gardenville's Juno Lee
Goldenwhite Legend Victory 6-4 305-2X 11610 570
s. Wyno Beau's Legend d. Fritzlyn V. S. Victory
Goldenwhite Bright Star Artist 1-8 305-2X 8720 440
s. Goldenwhite L. G. Bright Star d. Artless of Gingko Lane
¶KONHAUS, PAUL S., KONHAUS FARMS, MECHANICSBURG
Rose Kings Lu Ann 3-10 305-2X 9620 513
s. Sterlingold Lauxmont King d. Archer Beauty Rose
¶LEADER, GUY A. & SONS, INCORPORATED, LEADER FARMS, YORK
Windybrook Gretalong 9-6 305-2X 11260 589
s. Quarry Valley's Ambler d. Windybrook Pacealong
Laurel Cliff Miss Aliza 8-6 305-2X 11500 526
s. Western Glow Achievement d. Laurel Cliff Agatha
B. H. H. Majestys Winona 9-3 305-2X 16950 862
s. B. H. H. Valor's Majesty d. Whimsy Warwick's Woodbine
High Hollows Butterfat Salome 6-6 305-2X 16320 732
s. Mulhocaway Butterfat Sussex d. High Hollow's Chant
¶LEE, WILLIAM Y., ROCKY KNOLL FARM, DOYLESTOWN
Valley Farm Merits Weymouth 6-3 305-2X 9670 518
s. Fairlawn Actor's Merit d. Vagabond's Weymouth
LONG, ALVA R., AVALONG FARMS, YORK
Eagle Valley H. Corana 12-3 305-2X 10611 530
s. McDonald Farms Hassan d. Eagle Valley Apollo's Coy
Midview L'Aiglon Tippie 8-8 305-2X 10241 533
s. Langwater L'Aiglon d. Fairholm Broker's Tippie
Avalong M. Judith 4-1 282-2X 8266 460
s. Dinsmore Mayroyal Marquis d. Avalong Farms Ben's Judith
Avalong C. Genita 2-3 305-2X 9687 450
s. Glengeran Daylo's Chief d. Avalong Farms Jubilee Genita
¶McCONNELL, HOWARD H., MEETINGHOUSE LANE FARM, HONEY BROOK
Hominy Hill Musical Fairy 3-7 305-2X 9840 486
s. Hominy Hill Musician d. Hominy Hill Princess Fairy
Meetinghouse Lane M. S. Elite 2-3 305-2X 10420 466
s. Fairlawn Milkmaid's Steadfast d. Blakeford Transformer
¶MEIGS, ROBERT R., MANATAWNA FARM, PHILADELPHIA
Golden Glade S. Emma 4-7 305-2X 13200 664
s. Yellow Creek Jewel Supreme d. Lusty Acres Easter
MOFFAT, ROBERT Y., GRAYCE FARMS, DALTON
Rob-Gray F. P. Novel 8-9 305-2X 13810 607
s. Fairlawn F. P. Jethro d. Grayce Farms H. Novel
Grayce Farms Actors Dorothy 2-8 365-2X 12879 612
s. Fairlawn Actor's Foremost d. Beaverkill Dorothy
Grayce Farms Viceroys Bloom 2-10 365-2X 13027 640
s. Langwater Viceroy d. Damian Victor's Bloom
Grayce Farms Actors Millie 2-9 365-2X 13533 589
s. Fairlawn Actor's Foremost d. Grayce Farms J. Millie
Stonefence Musical 4-8 305-3X 14565 682
s. Victor of Stonefence d. Melody of Stonefence
¶MYERS, MERVIN K., PINEY LANE FARM, LITTLESTOWN
Merrymanor Pluto Alice 2-0 305-2X 9340 455
s. Sycamore Butterfat Plutocrat d. Tinsmanton Alison
¶MYRIN, H. A. W., KIMBERTON FARMS, PHOENIXVILLE
Metzger Farms Fellow Bonnet 10-2 305-2X 10990 563
s. Triumph's Fairy Fellow d. Best's Bonnie
Tarbell Supreme Evangeline 3-10 305-2X 8050 434
s. Tarbell Supreme Warrior d. Tarbell Romulus Evangeline
Kimberton Colonel Letitia 3-7 305-2X 9860 495
s. Flying Horse G. R. Colonel d. Kimberton Hector Lena
Kimberton P. Eliza 3-4 305-2X 8090 449
s. Wilgorlan Farms Perfection d. Kimberton Apollo's Lisa
Tarbell General Bluebell 2-1 305-2X 7300 391
s. Hanover Hill General d. Tarbell Brilliant Bluebell
¶NEFF, ROBERT C., NAEFLANDS, ALEXANDRIA
Colbys Fifi 7-0 285-2X 9050 496
s. Flying Horse Rosemary General d. Langmeadow Melissa
Hope of Hartslog 5-7 305-2X 8930 485
s. Grove Farm's Atlas d. Tulip Poplar Beauty
Lou of Hartslog 4-11 305-2X 10540 531
s. Grove Farm's Atlas d. Carol of Hartslog
Colbys Stacie 4-10 304-2X 10360 522

Register your JUNE calves now

s. Colbys Gallant — d. Colbys Pert
Kim of Hartslog 4-1 288-2X 8360 440
s. Grove Farm's Atlas — d. Dexter's Tillie of Hartslog
Naeflands Colby Galine 2-6 305-2X 9140 447
s. Langmeadow Magar — d. Colbys Pinta
Naeflands Colbys Princess Dot 2-5 305-2X 8450 427
s. Colbys Prince Rainier — d. Colbys Dottie
Naeflands Colbys Princess Elsa 2-5 304-2X 7760 396
s. Colbys Prince Rainier — d. Colbys Delsie
Naeflands Colbys Princess Fan 2-4 305-2X 7480 418
s. Colbys Prince Rainier — d. Lockshore Maxim Phantom
Naeflands Colbys Princess Dar 2-4 305-2X 8140 389
s. Colbys Prince Rainier — d. Langmeadow El Darline

¶PENNSYLVANIA STATE UNIVERSITY, UNIVERSITY PARK
Penstate Romulus June 8-5 305-2X 11330 627
s. Coldspring's Romulus Lad — d. Penstate Crusader's June Lass

¶S. C. PRICE DAIRY FARMS, INCORPORATED, COLDSPRINGS FARM, SUGARLOAF
Mulhocaway Lovely Fantasy 11-9 305-2X 10460 474
s. Mulhocaway Butterfat Adonis — d. Mulhocaway Butterfat C Fantasy

¶SCHUTT, HAROLD S., SPAR HILL FARM, CHADDS FORD
Osborne Hill Desires Beauty 8-11 305-2X 12670 632
s. Hominy Hill Baron — d. Osborne Hill Tranquil's Desire
Spar Hill Feverfew 7-9 305-2X 9670 559
s. Fairlawn Actor's Philosopher — d. Spar Hill Ginger
Spar Hill Borage 4-4 305-2X 11580 637
s. McDonald Farms Jolly Vern — d. Spar Hill Pussy Willow

¶SEIFERT BROTHERS, THE OLD HOMESTEAD, SPRINGTOWN
The Old Homestead Kate 2-1 305-2X 8530 477
s. Curtiss Candy Duke Curtiss — d. Karen of The Old Homestead

¶SORDONI, ANDREW J., ESTATE, STERLING FARMS, HARVEYS LAKE
Sterling M. Sabina 6-8 291-2X 10550 560
s. Sterling's Major of Sunnytop — d. Sterling Sophia
Sterling Ruby 2-2 305-2X 11520 587
s. Sterling Major Antoine — d. Sterling Jubilee

¶VALLEY ACRES, INCORPORATED, HELLAM
Laurel Cliff S. Infanta 3-5 305-2X 8960 456
s. Ideal's Tilda's Superior — d. Laurel Cliff Miss Infanta

¶WEBSTER, CHAUNCEY W. & THOMAS C. H., MEADOW SPRINGS FARM, ST. THOMAS
Great Elm Coronels Ella 5-0 305-2X 10580 557
s. Blakeford Coronel — d. Great Elm His Ella

¶WITMER, J. ROHRER, WITLA FARM, WILLOW STREET
Witlas Jolly Queenie 2-7 299-2X 9900 488
s. McDonald Farms Jolly Banker — d. McDonald Farms B. Winter Queen
Witlas Jolly Suzy 2-7 305-2X 7680 403
s. McDonald Farms Jolly Banker — d. Witla's C. Suzabell

¶WITMER, NELSON E., EAST MALTA FARMS, DALMATIA
East Maltas Noble Lady 8-10 305-2X 9300 459
s. East Malta's Labell's Noble — d. East Malta's M. A. Lady

¶WITMER, RAYMOND F. & LOUISE A., PENN DEL FARM, WILLOW STREET
Zeitler Cardinals Aida 7-2 305-2X 12450 610
s. Monterey Cardinal — d. Zeitler's Desert Aida
Penn Del Reliable Amber 3-5 292-2X 8070 444
s. Lake Louise King's Reliable — d. Barbian L. Arma
Penn Del Reliable Milky Way 2-6 305-2X 11520 564
s. Lake Louise King's Reliable — d. Penn-Del King's Quail

¶ZIMMERMAN, C. EDWARD & M. K., SILVER LAKE FARM, CENTER SQUARE
Silver Lake Lita 2-1 298-2X 8650 386
s. Silver Lake Peerless — d. Silver Lake D. Lidia

SOUTH CAROLINA

¶SHULER, HEYWARD L., HAYWOOD FARM, CAMERON
Silver Brooks C. Faithful 6-9 305-2X 11160 463
s. Mulhocaway Butterfat Chester — d. Mamie's Fern

TENNESSEE

HOLMES, LOUIS, TWIN OAK'S FARM, SPRINGFIELD
Twin Oaks Cora 6-6 305-2X 10033 516
s. Robin Roost Elsie's Rex — d. Gardenville Torine

LANGFORD, L. C., LANGFORD'S HERMITAGE VIEW FARM, HERMITAGE
Hamilton County Carolyn 10-5 305-2X 9602 483
s. Hamilton County Noble Prince — d. Hamilton County Lady Linda
Belmont View Primer Quality 7-9 305-2X 11400 593
s. Brays Island Bon-Ton's Primer — d. Belmont View Ned's Quality

WHITE, MELVIN, OVERLAND HILL FARM, ALLISONA
Overland Hill Kings Annette 2-5 292-2X 7839 401
s. Hermitage View S. King — d. Myrtlewood's Victory Lady

UTAH

¶DAINES, C. J. & DWYTH M., CACHE MEADOWS FARM, LOGAN
Pleasant View Pamelita 3-11 305-2X 9780 435
s. Fame of Aldarra — d. Pleasant View's Paula O'War

VERMONT

¶ADAMS, VERNE A., ELMBROOK FARM, BRATTLEBORO
Elmbrook Patty 2-3 305-2X 8190 414
s. Yellow Creek Lady's General — d. Lexford Palsey

¶URIE, CARL A., SQUAREWOODS FARM, WILLISTON
Cathy of Squarewoods Farm 3-6 284-2X 7980 428
s. Gardenville King Splitsilk — d. Savery's Golden R. Cora

VIRGINIA

¶WHISSEN, A. C., MR. & MRS., BROADVIEW FARMS, BROADWAY
Broadviews S. Francine 5-3 305-2X 10330 542
s. McDonald Farms Jolly Superb — d. Broadview's N. Fascination

WASHINGTON

BOSSE, HERMAN & WALTER, WALMAR FARM, SNOHOMISH
Far West Crocus O'War 8-11 305-2X 10649 515
s. Western Glow Man O'War — d. Far West Fame's Coquette
Sky Valley B. Martha 8-3 289-2X 8600 448
s. Graysmarsh Buccaneer — d. Sky Valley Princess Margaret
Sky Valley C. Frances 4-11 305-2X 11004 506
s. Graysmarsh C. F. Collector — d. Sky Valley Fran O'War
Prices D. D. Marley 3-7 305-2X 12713 635
s. Price's Dixie's Duke — d. Price's B. B. May
Walman Dons Cupid 3-2 305-2X 8677 433
s. Flying Horse Master's Don — d. Coupon's Cutie Clara's General

JOHNSON, ALBERT, DENNY-DALE FARM, MOUNT VERNON
Denny-Dale Beaus Blossom 6-2 305-2X 11692 492
s. Mulhocaway Butterfat Beau — d. Almar Beauty Lucky
Denny-Dale Dons Beatrice 4-11 301-2X 14992 700
s. Flying Horse Master's Don — d. Denny-Dale Lucky Bernice
Denny-Dale Lorens Bubbles 4-6 305-2X 9071 457
s. Cla-ore Knight's Loren — d. Denny-Dale Promise's Blondie
Denny-Dale Boys Annabelle 3-8 305-2X 10769 540
s. Denny-Dale Lucky Boy — d. Ace's Aleucia
Denny-Dale Senors Bea 3-7 305-2X 12199 535
s. Matapa Ho Senor — d. Denny-Dale Promise's Blondie
Denny-Dale Princess Belle 2-7 305-2X 9831 482
s. Tarbell Romulus May Prince — d. Denny-Dale Warrior's Beautiful

JOHNSON, JOSEPH L., THREE ACES GUERNSEY FARM, LYNDEN
Three Aces Valiants Candee 10-1 305-2X 11664 604
s. Sullivan Valley Farms Valiant — d. Three Aces King's Joan
Three Aces Gollys Trudie 9-11 305-2X 9677 461
s. Three Ace's Simone's Van Snort — d. Three Ace's Grace's Golly

KLEIN, GEORGE, MEADOWMARSH FARM, ARLINGTON
Meadowmarsh Rosalita Valentine 5-9 305-2X 8670 457
s. Lake Louise Rose Valencian — d. Martha's Rosalita

SANDELL, FLOYD M., LINDEAN FARMS, BELLINGHAM
Lindeans Warlene Brigitte 3-7 335-2X 11660 601
s. Noelbrook Rose's Warrior — d. River Road Lisa

VAN MERSBERGEN, LEWIS, WILL-O-WEST FARM, LYNDEN
Will-O-West L. Bunny 3-7 305-2X 10235 509
s. Fairlawn K. Lodestar — d. Will-O-West Bonnie

VAN MERSBERGEN, MARVIN, MARKWELL FARM, LYNDEN
Markwell K. Rosemarie 4-2 365-2X 12111 518
s. Western Glow Muriel's King — d. Triple V's Rose of Lee
Markwell K. Melba 3-9 305-2X 10319 436
s. Western Glow Muriel's King — d. Midway Masterpiece
Markwell Travelers Merry 2-6 305-2X 9081 451
s. Western Glow Maryanns Traveler — d. Triple V's Lullaby Lou

WINEBERG, WILLIAM J., WINEBERG FARMS, VANCOUVER
Royal Acres Eskimo Flo 11-8 365-2X 16247 812
s. Bonnibell Eskimo — d. Royal Acres Floranse
Wineberg Farms Masters Greta 4-8 365-2X 12193 578
s. Royal Acres Flo's Master — d. Royal Acres Floranse
Wineberg Farms Leaders Cupid 4-6 305-2X 10748 556
s. Palmway's Select Leader — d. Royal Acres Eskimo Flo
Wineberg Farms Hi Melody 2-4 340-2X 11380 528
s. Chukluck High Boy — d. Wineberg Master's Mooie
Wineberg Farms Emblems Fancy 1-11 279-2X 9942 536
s. Yellow Creek King's Emblem — d. Royal Acres Master's Flower

WEST VIRGINIA

¶ALLEN, J. F., COMPANY, HOLIDAY HILL FARM, CLARKSBURG
Metzger Farms Honor Sally 10-2 270-2X 9300 456
s. Villa Crest King's Honor — d. Triumph's Sandy Lee

¶DAVISSON, B. M. & JOHN B., DAVISSON FARMS, JANE LEW
Davisson Farms Lorilla 8-2 305-2X 10070 498
s. Wilgorlan Farms Omar — d. Davisson Farms Valiant Marilla
Davisson Farms Oveta 2-8 305-2X 8330 428
s. Blakeford Colonial — d. Davisson Farms Royal Lady
Davisson Farms Allie 2-6 305-2X 8230 421
s. Nyala Ermine's Bonanza — d. Davisson Farms King's Alma

WISCONSIN

¶BURLINGHAM, GENE, LANGMANOR FARM, PALMYRA
Glenwood S. Margaret 2-7 305-2X 10930 575
s. Yellow Creek Jewel Supreme — d. Magar's Connie

KEEP THOSE REGISTRATIONS UP-TO-DATE!

Early REGISTRATION Makes CENTS

¶LOW, G. W. & D. W., MILLCREEK FARM, MARYSVILLE
Homeacres Charitys Ellen 6-2 305-2X 12800 587
s. Gardenville Charity's Master d. Homeacres O. B. Louella
¶RINEHART, E. JAY & SHIRLEY, RINELAND MANOR FARM, GALION
Rineland Manor Trumpeter Lona 2-1 305-2X 8520 391
s. Flying Horse Flute's Trumpeter d. Rineland Manor Bright LaDonna
Rineland Manor Dukes Annie 2-9 305-2X 8860 442
s. Yellow Creek Rosen Duke d. Edgewood Farm's Alice
¶ROWLES, CYRIL S., ALFA RIDGE FARM, BREMEN
Alfa Ridge Violet 2-10 294-2X 10640 460
s. Welcome In Chum's Valor d. Foreman's May Rosa Violet
SMITH, ANSON B. & FAMILY, ANSMIL FARM, HILLIARDS
Ansmil P. Valentine 2-11 365-2X 11040 600
s. Foremost J. C.'s Premier d. Ansmil Steadfast Valencia
¶TEDROW, WAVE, GOLDEN GLOW FARM, DELTA
Golden Glow Archers Rose 9-10 305-2X 9750 450
s. Franchester Mystic Archer d. Golden Glow Ruth K.
Golden Glow Lottie K. 5-4 305-2X 9850 463
s. Arrus Rose King d. Golden Glow Archer's Dotty
Golden Glow P. Bam 3-2 294-2X 8710 458
s. Villa-Way Fore Pierre d. Malabel Farm Navigator's Babs

OKLAHOMA

¶BEROUSEK, E. R. & OTTO, LILY LANE GUERNSEY FARM, OKLAHOMA CITY
Lily Lane Ventures Vayda 2-5 305-2X 8275 388
s. Lily Lane Pharaoh's Venture d. Lily Lane Footprint Vayda

OREGON

BOSCH, A. C. & C. H. & HUNTING, J. W., BEAUTIVIEW FARM, NYSSA
Beautiview Pussy Willow 3-2 305-2X 8104 440
s. Beautiview Robin T. Mestophole d. Leejan Longfellow Puss Ervin
BROWN, ORVILLE L., BROWNIES GUERNSEY FARMS, WOODBURN
Brownies Farms Brenda 6-6 312-2X 11088 568
s. Lake Louise King's Ben d. Westlynn Royal Bell
Brownies Farms Kitty 2-4 307-2X 11192 531
s. Westlynn B. Coast King d. Brownies Farms Rita
STAEHELY BROTHERS, VALLEY VIEW FARM, OREGON CITY
Valley View Defenders Dolly 7-2 308-2X 14464 673
s. Wandamere Bond's Defender d. Valley View B. Dolly
Valley View Bonanzas Beth 2-5 292-2X 7722 399
s. Nyala Ermine's Bonanza d. Valley View Bondsman's Beth
Valley View Performers Patsy 2-3 345-2X 7574 516
s. Valley View Performer d. Valley View Defenders Pansy
Valley View Nitros Linda 2-2 363-2X 10572 626
s. Valley Oaks Sheik's Nitro d. Valley View Bondsman's Linda

PENNSYLVANIA

¶BIEVER, W. J. & SON, BIEVER FARM, SCHUYLKILL HAVEN
Alpha Champions Cinderella 8-4 305-2X 11940 514
s. Coldspring's Noble's Champion d. Alpha Romulus Paula
Alpha Champions Lotta 8-3 305-2X 12110 587
s. Coldspring's Noble's Champion d. Alpha Romulus' Dawn
Alpha Champions Suzette 6-10 305-2X 11770 522
s. Coldspring's Noble's Champion d. Alpha Romulus' Sue
Mannington Creek Zella 5-2 305-2X 12020 696
s. McDonald Farms Fore Noble d. Zeitler's Emory Waye
Alpha Honors Lulu 5-1 305-2X 10320 534
s. Llan Fair Count's Honor d. Riegeldale Emory's Lucinda
¶BOMBERGER, HOWARD B., MEADOW WOOD DAIRIES, LEBANON
Meadow-Wood Kings Climax 5-5 305-2X 10970 519
s. Sterlingold Lauxmont King d. Delight's Climax of Marjoheim
¶BROWN, DONALD G. & MARIE O., "APPLEBROOK GUERNSEYS", WAWA
Applebrook Prediction Carol 6-3 305-2X 12520 593
s. McDonald Farms Prediction Jr. d. Applebrook Peerless Charmaine
Applebrook Peers Carolyn 4-0 305-2X 9550 485
s. Applebrook Prediction's Peer d. Applebrook Prediction Carol
Applebrook Bonanzas Hope 2-4 305-2X 10460 592
s. Nyala Ermine's Bonanza d. Applebrook Prediction Harriet
Applebrook Bonanza Russy 2-0 305-2X 9940 540
s. Nyala Ermine's Bonanza d. Applebrook Peer's Radiant
¶DANGLER, WILTON E. & WESTON L., SHADOW LAWN FARM, STILLWATER
Belle Terre Peerless Dimple 4-11 305-2X 11550 508
s. Applebrook Prediction Peerless d. Delwake King's Dimple
Wardells Distinctions Bessie 5-0 305-2X 11880 524
s. Wardell's Distinction d. Wardell's M. C. Pollyann
Long Lane D. Annie 3-11 305-2X 12350 602
s. Hominy Hill Delegate d. Long Lane Anna
DONOHOE, EDWARD F., ENDOVALE FARMS, SPINNERSTOWN
Endovale Gay Minetta 6-7 349-2X 10966 630
s. Woodacres Butterfat Cavalier d. Endovale Minerva
¶FRIENDSHIP HILL FARM, NEW GENEVA
Sunnyfield Designers Wilma 6-7 299-2X 12580 534
s. Coldspring's B. R. Designer d. Maximus' Ellen of Sunnyfield
Friendship Captain Nan 5-5 299-2X 11340 510
s. Elmcrest Prophet's Captain d. Nela's Nan of Maplebrook
Friendship Cap C. P. Princess 6-11 305-2X 14750 698
s. Elmcrest Prophet's Captain d. Friendship Convoy P. Princess
Friendship E. Leader B. C. Vera 3-6 305-2X 11280 491
s. Woodacres Eastern Leader d. Friendship B. C. Vera
Friendship Trans P. R. N. Mariel 3-5 305-2X 15820 706
s. Blakeford Transfer d. Friendship Prince R. N. Mariel
Friendship Idas Sparett 2-3 305-2X 11900 568
s. Grayce Farms Foremost Peerless d. Dumar Farm P. H. Sparett
Friendship Prince S. C. C. Carol 2-4 305-2X 10760 489
s. Lake Louise Coronation Prince d. Friendship Sen. Con. C. Caroline
¶FURRY, GALEN, POTTER CREEK FARM, NEW ENTERPRISE
Potter Creek Chieftains Adel 5-0 301-2X 9360 513
s. Sara Chieftain of Potter Creek d. Adel of Potter Creek
McDonald Farms Rival Adelia 4-11 305-2X 8270 458
s. McDonald Farms Pre Rival d. High Mowing Noble Ambassadress
Potter Creek Radiant Glad 3-5 305-2X 8400 434
s. Fairlawn Actor's Radiant d. Gladys of Potter Creek
Potter Creek Loyal Theresa 3-10 292-2X 8200 470
s. Leeside Loyalty d. Kirkview Goodwill Twila
¶HANNUM, JOHN B., 3rd, MRS., BROOK LAWN FARM, UNIONVILLE
Brooklawn Nero Valintine 3-4 292-2X 9780 420
s. Foremost J. C.'s Nero d. Leader's Valor's Fenetta
Brooklawn Majesty Rita 3-2 305-2X 10340 455
s. B. H. H. Valor's Majesty d. Hammer Reta Rhoda
¶HARDING, CHALRES E., MAPLEVALE FARM, BROOKVILLE
Hemlock Valley M. Curtiss Fawn 4-8 305-2X 9460 457
s. Curtiss Candy Marie's Curtiss d. Hamlock Valley Piper's Faith
Summitsteads N. Linda's Vera 3-2 305-2X 8300 416
s. Ideal's Daemon d. Summitstead's Nina's Linda
Maplevale Pec Liza 2-11 305-2X 10570 490
s. Mulhocaway Butterfat Peccadillo d. Maplevale Majestic Lil
¶HASKELL, H. G., JR., HILL GIRT FARM, CHADDS FORD
Hill Girt Gallant Ginger 3-6 305-2X 10900 563
s. Colbys Gallant d. Colbys Ginger
Hill Girt Magars Polly 2-3 305-2X 8070 410
s. Colbys Brandywine Magar d. Alpha Peter Pan's Polly
¶HAZEN BROTHERS, HAZEN FARM DAIRY, ELLWOOD CITY
Hazen Bros. H. S. Lois 3-6 300-2X 9710 430
s. Locust Grove H. Sovereign d. Hazen Bros. Lad's Lady
¶HEYDT, ERNEST H., MEADOW CREEK FARM, DOWNINGTOWN
Meadow Creeks Naomi 5-10 305-2X 10350 481
s. Coldspring's B. R. Bandmaster d. Meadow Creek's Heddie
¶KIMBERTON HILLS FARMS, INCORPORATED, PHOENIXVILLE
Kimberton A. S. Patricia 9-6 305-2X 9990 557
s. Clora's Point Apollo d. Kimberton Strongheart's Patsy
Applebrook Predictions Gayety 8-8 305-2X 10080 506
s. McDonald Farms Prediction Jr. d. Applebrook's Golden Beam
¶KNELLER, J. HENRY, GOLDENWHITE FARM, GETTYSBURG
Goldenwhite Archers Maybud 7-2 305-2X 12300 570
s. Coldspring's Beauty's Archer d. Gardenville's Juno Lee
Goldenwhite Legend Victory 6-4 305-2X 11610 570
s. Wyno Beau's Legend d. Fritzlyn V. S. Victory
Goldenwhite Bright Star Artist 1-8 305-2X 8720 440
s. Goldenwhite L. G. Bright Star d. Artless of Gingko Lane
¶KONHAUS, PAUL S., KONHAUS FARMS, MECHANICSBURG
Rose Kings Lu Ann 3-10 305-2X 9620 513
s. Sterlingold Lauxmont King d. Archer Beauty Rose
¶LEADER, GUY A. & SONS, INCORPORATED, LEADER FARMS, YORK
Windybrook Gretalong 9-6 305-2X 11260 589
s. Quarry Valley's Ambler d. Windybrook Pacealong
Laurel Cliff Miss Aliza 8-6 305-2X 11500 526
s. Western Glow Achievement d. Laurel Cliff Agatha
B. H. H. Majestys Winona 9-3 305-2X 16950 862
s. B. H. H. Valor's Majesty d. Whimsy Warwick's Woodbine
High Hollows Butterfat Salome 6-6 305-2X 16320 732
s. Mulhocaway Butterfat Sussex d. High Hollow's Chant
¶LEE, WILLIAM Y., ROCKY KNOLL FARM, DOYLESTOWN
Valley Farm Merits Weymouth 6-3 305-2X 9670 518
s. Fairlawn Actor's Merit d. Vagabond's Weymouth
LONG, ALVA R., AVALONG FARMS, YORK
Eagle Valley H. Corana 12-3 305-2X 10611 530
s. McDonald Farms Hassan d. Eagle Valley Apollo's Coy
Midview L'Aiglon Tippie 8-8 305-2X 10241 533
s. Langwater L'Aiglon d. Fairholm Broker's Tippie
Avalong M. Judith 4-1 282-2X 8266 460
s. Dinsmore Mayroyal Marquis d. Avalong Farms Ben's Judith
Avalong C. Genita 2-3 305-2X 9687 450
s. Glengeran Daylo's Chief d. Avalong Farms Jubilee Genita
¶McCONNELL, HOWARD H., MEETINGHOUSE LANE FARM, HONEY BROOK
Hominy Hill Musical Fairy 3-7 305-2X 9840 486
s. Hominy Hill Musician d. Hominy Hill Princess Fairy
Meetinghouse Lane M. S. Elite 2-3 305-2X 10420 466
s. Fairlawn Milkmaid's Steadfast d. Blakeford Transformer
¶MEIGS, ROBERT R., MANATAWNA FARM, PHILADELPHIA
Golden Glade S. Emma 4-7 305-2X 13200 664
s. Yellow Creek Jewel Supreme d. Lusty Acres Easter
MOFFAT, ROBERT Y., GRAYCE FARMS, DALTON
Rob-Gray F. P. Novel 8-9 305-2X 13810 607
s. Fairlawn F. P. Jethro d. Grayce Farms H. Novel
Grayce Farms Actors Dorothy 2-8 365-2X 12879 612
s. Fairlawn Actor's Foremost d. Beaverkill Dorothy
Grayce Farms Viceroys Bloom 2-10 365-2X 13027 640
s. Langwater Viceroy d. Damian Victor's Bloom
Grayce Farms Actors Millie 2-9 365-2X 13533 589
s. Fairlawn Actor's Foremost d. Grayce Farms J. Millie
Stonefence Musical 4-8 305-3X 14565 682
s. Victor of Stonefence d. Melody of Stonefence
¶MYERS, MERVIN K., PINEY LANE FARM, LITTLESTOWN
Merrymanor Pluto Alice 2-0 305-2X 9340 455
s. Sycamore Butterfat Plutocrat d. Tinsmanton Alison
¶MYRIN, H. A. W., KIMBERTON FARMS, PHOENIXVILLE
Metzger Farms Fellow Bonnet 10-2 305-2X 10990 563
s. Triumph's Fairy Fellow d. Best's Bonnie
Tarbell Supreme Evangeline 3-10 305-2X 8050 434
s. Tarbell Supreme Warrior d. Tarbell Romulus Evangeline
Kimberton Colonel Letitia 3-7 305-2X 9860 495
s. Flying Horse G. R. Colonel d. Kimberton Hector Lena
Kimberton P. Eliza 3-4 305-2X 8090 449
s. Wilgorlan Farms Perfection d. Kimberton Apollo's Lisa
Tarbell General Bluebell 2-1 305-2X 7300 391
s. Hanover Hill General d. Tarbell Brilliant Bluebell
¶NEFF, ROBERT C., NAEFLANDS, ALEXANDRIA
Colbys Fifi 7-0 285-2X 9050 496
s. Flying Horse Rosemary General d. Langmeadow Melissa
Hope of Hartslog 5-7 305-2X 8930 485
s. Grove Farm's Atlas d. Tulip Poplar Beauty
Lou of Hartslog 4-11 305-2X 10540 531
s. Grove Farm's Atlas d. Carol of Hartslog
Colbys Stacie 4-10 304-2X 10360 522

Register your JUNE calves now

s. Colbys Gallant — d. Colbys Pert
Kim of Hartslog 4-1 288-2X 8360 440
s. Grove Farm's Atlas — d. Dexter's Tillie of Hartslog
Naeflands Colby Galine 2-6 305-2X 9140 447
s. Langmeadow Magar — d. Colbys Pinta
Naeflands Colbys Princess Dot 2-5 305-2X 8450 427
s. Colbys Prince Rainier — d. Colbys Dottie
Naeflands Colbys Princess Elsa 2-5 304-2X 7760 396
s. Colbys Prince Rainier — d. Colbys Delsie
Naeflands Colbys Princess Fan 2-4 305-2X 7480 418
s. Colbys Prince Rainier — d. Lockshore Maxim Phantom
Naeflands Colbys Princess Dar 2-4 305-2X 8140 389
s. Colbys Prince Rainier — d. Langmeadow El Darline

¶PENNSYLVANIA STATE UNIVERSITY, UNIVERSITY PARK
Penstate Romulus June 8-5 305-2X 11330 627
s. Coldspring's Romulus Lad — d. Penstate Crusader's June Lass

¶S. C. PRICE DAIRY FARMS, INCORPORATED, COLDSPRINGS FARM, SUGARLOAF
Mulhocaway Lovely Fantasy 11-9 305-2X 10460 474
s. Mulhocaway Butterfat Adonis — d. Mulhocaway Butterfat C Fantasy

¶SCHUTT, HAROLD S., SPAR HILL FARM, CHADDS FORD
Osborne Hill Desires Beauty 8-11 305-2X 12670 632
s. Hominy Hill Baron — d. Osborne Hill Tranquil's Desire
Spar Hill Feverfew 7-9 305-2X 9670 559
s. Fairlawn Actor's Philosopher — d. Spar Hill Ginger
Spar Hill Borage 4-4 305-2X 11580 637
s. McDonald Farms Jolly Vern — d. Spar Hill Pussy Willow

¶SEIFERT BROTHERS, THE OLD HOMESTEAD, SPRINGTOWN
The Old Homestead Kate 2-1 305-2X 8530 477
s. Curtiss Candy Duke Curtiss — d. Karen of The Old Homestead

¶SORDONI, ANDREW J., ESTATE, STERLING FARMS, HARVEYS LAKE
Sterling M. Sabina 6-8 291-2X 10550 560
s. Sterling's Major of Sunnytop — d. Sterling Sophia
Sterling Ruby 2-2 305-2X 11520 587
s. Sterling Major Antoine — d. Sterling Jubilee

¶VALLEY ACRES, INCORPORATED, HELLAM
Laurel Cliff S. Infanta 3-5 305-2X 8960 456
s. Ideal's Tilda's Superior — d. Laurel Cliff Miss Infanta

¶WEBSTER, CHAUNCEY W. & THOMAS C. H., MEADOW SPRINGS FARM, ST. THOMAS
Great Elm Coronels Ella 5-0 305-2X 10580 557
s. Blakeford Coronel — d. Great Elm His Ella

¶WITMER, J. ROHRER, WITLA FARM, WILLOW STREET
Witlas Jolly Queenie 2-7 299-2X 9900 488
s. McDonald Farms Jolly Banker — d. McDonald Farms B. Winter Queen
Witlas Jolly Suzy 2-7 305-2X 7680 403
s. McDonald Farms Jolly Banker — d. Witla's C. Suzabell

¶WITMER, NELSON E., EAST MALTA FARMS, DALMATIA
East Maltas Noble Lady 8-10 305-2X 9300 459
s. East Malta's Labell's Noble — d. East Malta's M. A. Lady

¶WITMER, RAYMOND F. & LOUISE A., PENN DEL FARM, WILLOW STREET
Zeitler Cardinals Aida 7-2 305-2X 12450 610
s. Monterey Cardinal — d. Zeitler's Desert Aida
Penn Del Reliable Amber 3-5 292-2X 8070 444
s. Lake Louise King's Reliable — d. Barbian L. Arma
Penn Del Reliable Milky Way 2-6 305-2X 11520 564
s. Lake Louise King's Reliable — d. Penn-Del King's Quail

¶ZIMMERMAN, C. EDWARD & M. K., SILVER LAKE FARM, CENTER SQUARE
Silver Lake Lita 2-1 298-2X 8650 386
s. Silver Lake Peerless — d. Silver Lake D. Lidia

SOUTH CAROLINA

¶SHULER, HEYWARD L., HAYWOOD FARM, CAMERON
Silver Brooks C. Faithful 6-9 305-2X 11160 463
s. Mulhocaway Butterfat Chester — d. Mamie's Fern

TENNESSEE

HOLMES, LOUIS, TWIN OAK'S FARM, SPRINGFIELD
Twin Oaks Cora 6-6 305-2X 10033 516
s. Robin Roost Elsie's Rex — d. Gardenville Torine

LANGFORD, L. C., LANGFORD'S HERMITAGE VIEW FARM, HERMITAGE
Hamilton County Carolyn 10-5 305-2X 9602 483
s. Hamilton County Noble Prince — d. Hamilton County Lady Linda
Belmont View Primer Quality 7-9 305-2X 11400 593
s. Brays Island Bon-Ton's Primer — d. Belmont View Ned's Quality

WHITE, MELVIN, OVERLAND HILL FARM, ALLISONA
Overland Hill Kings Annette 2-5 292-2X 7839 401
s. Hermitage View S. King — d. Myrtlewood's Victory Lady

UTAH

¶DAINES, C. J. & DWYTH M., CACHE MEADOWS FARM, LOGAN
Pleasant View Pamelita 3-11 305-2X 9780 435
s. Fame of Aldarra — d. Pleasant View's Paula O'War

VERMONT

¶ADAMS, VERNE A., ELMBROOK FARM, BRATTLEBORO
Elmbrook Patty 2-3 305-2X 8190 414
s. Yellow Creek Lady's General — d. Lexford Palsey

¶URIE, CARL A., SQUAREWOODS FARM, WILLISTON
Cathy of Squarewoods Farm 3-6 284-2X 7980 428
s. Gardenville King Splitsilk — d. Savery's Golden R. Cora

VIRGINIA

¶WHISSEN, A. C., MR. & MRS., BROADVIEW FARMS, BROADWAY
Broadviews S. Francine 5-3 305-2X 10330 542
s. McDonald Farms Jolly Superb — d. Broadview's N. Fascination

WASHINGTON

BOSSE, HERMAN & WALTER, WALMAR FARM, SNOHOMISH
Far West Crocus O'War 8-11 305-2X 10649 515
s. Western Glow Man O'War — d. Far West Fame's Coquette
Sky Valley B. Martha 8-3 289-2X 8600 448
s. Graysmarsh Buccaneer — d. Sky Valley Princess Margaret
Sky Valley C. Frances 4-11 305-2X 11004 506
s. Graysmarsh C. F. Collector — d. Sky Valley Fran O'War
Prices D. D. Marley 3-7 305-2X 12713 635
s. Price's Dixie's Duke — d. Price's B. B. May
Walman Dons Cupid 3-2 305-2X 8677 433
s. Flying Horse Master's Don — d. Coupon's Cutie Clara's General

JOHNSON, ALBERT, DENNY-DALE FARM, MOUNT VERNON
Denny-Dale Beaus Blossom 6-2 305-2X 11692 492
s. Mulhocaway Butterfat Beau — d. Almar Beauty Lucky
Denny-Dale Dons Beatrice 4-11 301-2X 14992 700
s. Flying Horse Master's Don — d. Denny-Dale Lucky Bernice
Denny-Dale Lorens Bubbles 4-6 305-2X 9071 457
s. Cla-ore Knight's Loren — d. Denny-Dale Promise's Blondie
Denny-Dale Boys Annabelle 3-8 305-2X 10769 540
s. Denny-Dale Lucky Boy — d. Ace's Aleucia
Denny-Dale Senors Bea 3-7 305-2X 12199 535
s. Matapa Ho Senor — d. Denny-Dale Promise's Blondie
Denny-Dale Princess Belle 2-7 305-2X 9831 482
s. Tarbell Romulus May Prince — d. Denny-Dale Warrior's Beautiful

JOHNSON, JOSEPH L., THREE ACES GUERNSEY FARM, LYNDEN
Three Aces Valiants Candee 10-1 305-2X 11664 604
s. Sullivan Valley Farms Valiant — d. Three Aces King's Joan
Three Aces Gollys Trudie 9-11 305-2X 9677 461
s. Three Ace's Simone's Van Snort — d. Three Ace's Grace's Golly

KLEIN, GEORGE, MEADOWMARSH FARM, ARLINGTON
Meadowmarsh Rosalita Valentine 5-9 305-2X 8670 457
s. Lake Louise Rose Valencian — d. Martha's Rosalita

SANDELL, FLOYD M., LINDEAN FARMS, BELLINGHAM
Lindeans Warlene Brigitte 3-7 335-2X 11660 601
s. Noelbrook Rose's Warrior — d. River Road Lisa

VAN MERSBERGEN, LEWIS, WILL-O-WEST FARM, LYNDEN
Will-O-West L. Bunny 3-7 305-2X 10235 509
s. Fairlawn K. Lodestar — d. Will-O-West Bonnie

VAN MERSBERGEN, MARVIN, MARKWELL FARM, LYNDEN
Markwell K. Rosemarie 4-2 365-2X 12111 518
s. Western Glow Muriel's King — d. Triple V's Rose of Lee
Markwell K. Melba 3-9 305-2X 10319 436
s. Western Glow Muriel's King — d. Midway Masterpiece
Markwell Travelers Merry 2-6 305-2X 9081 451
s. Western Glow Maryanns Traveler — d. Triple V's Lullaby Lou

WINEBERG, WILLIAM J., WINEBERG FARMS, VANCOUVER
Royal Acres Eskimo Flo 11-8 365-2X 16247 812
s. Bonnibell Eskimo — d. Royal Acres Floranse
Wineberg Farms Masters Greta 4-8 365-2X 12193 578
s. Royal Acres Flo's Master — d. Royal Acres Floranse
Wineberg Farms Leaders Cupid 4-6 305-2X 10748 556
s. Palmway's Select Leader — d. Royal Acres Eskimo Flo
Wineberg Farms Hi Melody 2-4 340-2X 11380 528
s. Chukluck High Boy — d. Wineberg Master's Mooie
Wineberg Farms Emblems Fancy 1-11 279-2X 9942 536
s. Yellow Creek King's Emblem — d. Royal Acres Master's Flower

WEST VIRGINIA

¶ALLEN, J. F., COMPANY, HOLIDAY HILL FARM, CLARKSBURG
Metzger Farms Honor Sally 10-2 270-2X 9300 456
s. Villa Crest King's Honor — d. Triumph's Sandy Lee

¶DAVISSON, B. M. & JOHN B., DAVISSON FARMS, JANE LEW
Davisson Farms Lorilla 8-2 305-2X 10070 498
s. Wilgorlan Farms Omar — d. Davisson Farms Valiant Marilla
Davisson Farms Oveta 2-8 305-2X 8330 428
s. Blakeford Colonial — d. Davisson Farms Royal Lady
Davisson Farms Allie 2-6 305-2X 8230 421
s. Nyala Ermine's Bonanza — d. Davisson Farms King's Alma

WISCONSIN

¶BURLINGHAM, GENE, LANGMANOR FARM, PALMYRA
Glenwood S. Margaret 2-7 305-2X 10930 575
s. Yellow Creek Jewel Supreme — d. Magar's Connie

KEEP THOSE REGISTRATIONS UP-TO-DATE!

CAN YOU ADD VALUE TO GUERNSEYS?

IN A STUDY OF ECONOMICS you will find that products have value added by manufacturing. That is, a raw material has value added to it by being "manufactured" into a finished product.

YOU CAN ADD VALUE to your Guernseys by Registering them (Early) — testing them regularly — type classifying. All these processes are "value improving programs" or "manufacturing processess".

VALUE MAY BE ADDED to a product by distribution. If products are convenient, customers will pay more.

IF YOU HAVE PROPERLY "manufactured" a Registered Guernsey, the information is much more convenient to your customers. Consigning to sales makes your product more convenient too.

ADVERTISING ALSO INCREASES VALUE. Advertising aids in better distribution and increases customer satisfaction.

ADVERTISE YOUR FINISHED PRODUCT — Registered Guernseys — It will aid in distribution. Your past and present customers will appreciate it and your future customers will pay more for your cattle and be better satisfied.

Wauconda, Illinois

After much thought and discussion, we have decided to cancel the dispersal of the Lakewood Guernseys. We have a milk contract to fulfill, and a heavy investment in facilities for a dairy operation. We strongly prefer Guernseys to all other dairy breeds.

Our Plans

In preference to placing commercial cattle in the Lakewood barns, we are keeping the top 25% of our herd. We are selling approximately 100 head for slaughter. A large number of our heifers will be raised in Tennessee, under the supervision of Fletcher Luck, Lafayette.

We have 100 head for sale at private treaty, at very reasonable prices. These are sound cattle of top bloodlines — many in calf to outstanding sires. Included in this group are several young bulls of service age out of our best cows, such as **Towpath Chief's Gingham,** 10787—500—Jr3HIR—305—2x, 12920—589—Sr4DHIR—305—2x, Sr. & Gr. Ch., N. Y., Conn., E.S.E., 1961, Minn., 1962; **Hagan Farms Merry Song**, Excellent 7 times, 14998—*785—Sr4—305C—3x, 15564—817—5yrs—305C—3x, Sr. & Gr. Ch., N.G.S., 1952, 1953, 1954, All-American Aged Cow, 1954, 1955; **Lake Louise Anthracite's Patsy**, VG '54 '55, Excellent '58 '60, 18631—939—6yrs—365C—3x, 18691—912—9yrs—365—3x, 1st Aged Cow, Pa. G.S., 1957, 1960; **Idahope M. Dear Girl,** 10309—552—Jr2HIR—305—2x, Res. All-American Sr. Yr., 1960, All-American 2-year-Old, 1961, and dam of All-American Sr. Yr. Heifer, 1962. **Come and see them — the prices will be right.**

From the nucleus of the herd we retain, we plan to develop one of the outstanding Guernsey herds in the United States.

You Are Always Welcome At Lakewood

Howard & Charlotte Quinn
Owners

John D. Esser
Superintendent
Phone JA 6-2201 (Area 312)

CAN YOU ADD VALUE TO GUERNSEYS?

IN A STUDY OF ECONOMICS you will find that products have value added by manufacturing. That is, a raw material has value added to it by being "manufactured" into a finished product.

YOU CAN ADD VALUE to your Guernseys by Registering them (Early) — testing them regularly — type classifying. All these processes are "value improving programs" or "manufacturing processess".

VALUE MAY BE ADDED to a product by distribution. If products are convenient, customers will pay more.

IF YOU HAVE PROPERLY "manufactured" a Registered Guernsey, the information is much more convenient to your customers. Consigning to sales makes your product more convenient too.

ADVERTISING ALSO INCREASES VALUE. Advertising aids in better distribution and increases customer satisfaction.

ADVERTISE YOUR FINISHED PRODUCT — Registered Guernseys — It will aid in distribution. Your past and present customers will appreciate it and your future customers will pay more for your cattle and be better satisfied.

Wauconda, Illinois

After much thought and discussion, we have decided to cancel the dispersal of the Lakewood Guernseys. We have a milk contract to fulfill, and a heavy investment in facilities for a dairy operation. We strongly prefer Guernseys to all other dairy breeds.

Our Plans

In preference to placing commercial cattle in the Lakewood barns, we are keeping the top 25% of our herd. We are selling approximately 100 head for slaughter. A large number of our heifers will be raised in Tennessee, under the supervision of Fletcher Luck, Lafayette.

We have 100 head for sale at private treaty, at very reasonable prices. These are sound cattle of top bloodlines — many in calf to outstanding sires. Included in this group are several young bulls of service age out of our best cows, such as **Towpath Chief's Gingham,** 10787—500—Jr3HIR—305—2x, 12920—589—Sr4DHIR—305—2x, Sr. & Gr. Ch., N. Y., Conn., E.S.E., 1961, Minn., 1962; **Hagan Farms Merry Song**, Excellent 7 times, 14998—*785—Sr4—305C—3x, 15564—817—5yrs—305C—3x, Sr. & Gr. Ch., N.G.S., 1952, 1953, 1954, All-American Aged Cow, 1954, 1955; **Lake Louise Anthracite's Patsy**, VG '54 '55, Excellent '58 '60, 18631—939—6yrs—365C—3x, 18691—912—9yrs—365—3x, 1st Aged Cow, Pa. G.S., 1957, 1960; **Idahope M. Dear Girl,** 10309—552—Jr2HIR—305—2x, Res. All-American Sr. Yr., 1960, All-American 2-year-Old, 1961, and dam of All-American Sr. Yr. Heifer, 1962. **Come and see them — the prices will be right.**

From the nucleus of the herd we retain, we plan to develop one of the outstanding Guernsey herds in the United States.

You Are Always Welcome At Lakewood

Howard & Charlotte Quinn
Owners

John D. Esser
Superintendent
Phone JA 6-2201 (Area 312)

COMPLETE DISPERSAL — Lane Guernsey Farm Registered Guernseys

Dr. W. H. & Richard Lane — Owners

At the Farm — 2½ miles S.W., Camden, Indiana **Monday, September 16, 1963**

69 HEAD . . . 33 Cows — 17 Bred Heifers — 17 Open Heifers — 2 Bulls

Completely Accredited — T. B. and Bang's — Vaccinated — AR Herd Test

In The Sale

Her Sire:
McDonald Farms Premier
Gold Star Sire

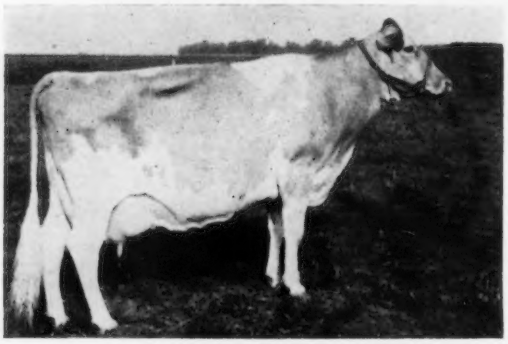

Her Dam:
McDonald Farms Noble Ruby
VG '56 '61
All-American 4-Year-Old, 1955
12430—561—5yrs—305C—2x
5 tested daughters

On retest:
6064—270—6yrs—2x
in 111 days.

McDONALD FARMS MISS ZELMA
10831—504—Jr2—305—2x, 11163—528—Jr3—305—2x
11491—560—Jr4—300—2x

Rebred to
Henslee Farms V. Fame

Her Son

Lane Watchful Premier
20 daughters in sale
Sire: McDonald Farms Jolly Watchful (McDonald Farms High Neptune—McDonald Farms King's Lady Gay, Excellent, 17252—906—5yrs—365—3x, 13201—682—10HIR—305—2x, granddaughter of Douglaston Lady Mary).

His Oldest Daughter

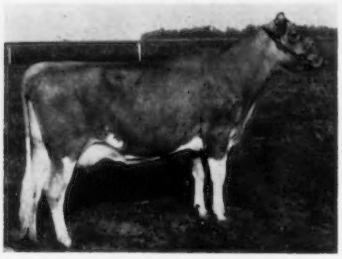

Lane's Premier Wilma
On test:
4647—218—Jr2—2x in 135 days.
Bred to McDonald Farms Premier.

A Zelma Daughter

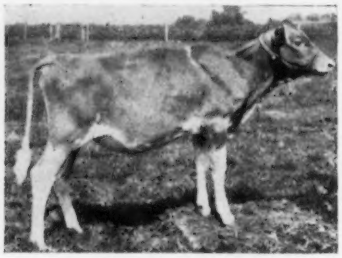

Lane V.F. Miss Zelma
Born March 21, 1963
Sire: Henslee Farms V. Fame.

Miss Zelma is a GREAT COW — with All-American Inheritance — Proved Production and a PROVED BROOD COW.

Her Great Son, Lane Watchful Premier, has 1 daughter milking whose production exceeds the dam by 20% — 9 daughters bred and due in the early fall. 30 cows are in calf to him. His daughters are VERY, VERY UNIFORM, with excellent feet and legs, lots of stretch and scale, and excellent udder prospects. HIS PROOF SHOULD BE Excellent.

For Catalog Write:

WALLACE SALES SERVICE

725 Bexley Rd.
W. Lafayette, Indiana

Stationery . . .

for Farm, Business or Home — we will be glad to send specimen sheets and prices, or work our your ideas. Write today to

TRANSCRIPT PRINTING COMPANY
(printers for over a century)
Peterborough, New Hampshire

Sale advertising for the **New York State Sale** is being grouped in the September 7th issue — and the **13th Green Meadow Sale** in the September 23rd issue.

Send your copy or space reservation today! Assistance gladly given in preparing copy.

The Journal

G-119 Jolly Val

GOLD STAR

STILL ON TOP!

Some bulls, like busses, come and go. Others never arrive at all. But **Jolly Val** has been popular a long time, and deserves to be. As far as we know, he is **still top living sire of the breed for type.**

McDONALD FARMS JOLLY VAL—Gold Star

His latest type and production picture from A.G.C.C.:

16 dtrs.	32 recs.	11095	5.2%	572
16 dams	69 rec.	9837	4.9%	480
		+1258	+.3	+92

16 classified daughters av. 86.9

Daughters now freshening at McDonald Farms

Wandering Brook J.V. Honey
Now Ex four times
13660 4.6% 626 Sr3DHIR 303 2x
14160 4.5% 631 Sr4DHIR 305 2x

As of July 1, we are completely on liquid nitrogen frozen semen. In addition, we have a new price schedule on all semen. **You can now buy 25 ampules of Jolly Val semen for as little as $82.50,** plus shipping charges. Write for details.

TRI-STATE BREEDERS CO-OP Westby, Wis.

We believe that good bulls come from good families. Jolly Val has a right to be good, for he is from three generations of top cows. Our other Guernsey sires also have strong pedigrees. We would be glad to send them to you, at your request.

Visitors Welcome AT ALL TIMES . . .

Write For Pedigrees And Information On Obtaining Frozen Semen

COMPLETE DISPERSAL — Lane Guernsey Farm Registered Guernseys

Dr. W. H. & Richard Lane — Owners

At the Farm — 2½ miles S.W., Camden, Indiana **Monday, September 16, 1963**

69 HEAD . . . 33 Cows — 17 Bred Heifers — 17 Open Heifers — 2 Bulls

Completely Accredited — T. B. and Bang's — Vaccinated — AR Herd Test

In The Sale

Her Sire:
McDonald Farms Premier
Gold Star Sire

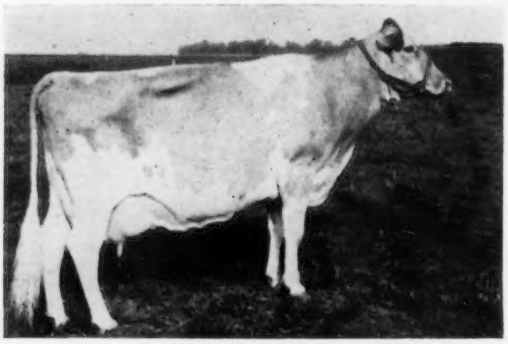

Her Dam:
McDonald Farms Noble Ruby
VG '56 '61
All-American 4-Year-Old, 1955
12430—561—5yrs—305C—2x
5 tested daughters

On retest:
6064—270—6yrs—2x
in 111 days.

McDONALD FARMS MISS ZELMA
10831—504—Jr2—305—2x, 11163—528—Jr3—305—2x
11491—560—Jr4—300—2x

Rebred to
Henslee Farms V. Fame

Her Son

Lane Watchful Premier
20 daughters in sale
Sire: McDonald Farms Jolly Watchful (McDonald Farms High Neptune—McDonald Farms King's Lady Gay, Excellent, 17252—906—5yrs—365—3x, 13201—682—10HIR—305—2x, granddaughter of Douglaston Lady Mary).

His Oldest Daughter

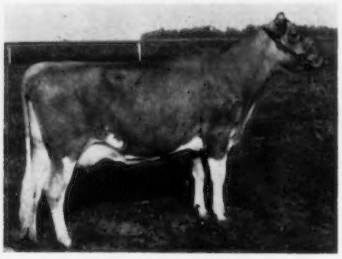

Lane's Premier Wilma
On test:
4647—218—Jr2—2x in 135 days.
Bred to McDonald Farms Premier.

A Zelma Daughter

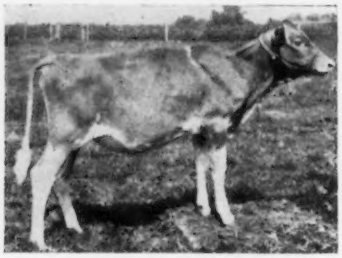

Lane V.F. Miss Zelma
Born March 21, 1963
Sire: Henslee Farms V. Fame.

Miss Zelma is a GREAT COW — with All-American Inheritance — Proved Production and a PROVED BROOD COW.

Her Great Son, Lane Watchful Premier, has 1 daughter milking whose production exceeds the dam by 20% — 9 daughters bred and due in the early fall. 30 cows are in calf to him. His daughters are VERY, VERY UNIFORM, with excellent feet and legs, lots of stretch and scale, and excellent udder prospects. HIS PROOF SHOULD BE Excellent.

For Catalog Write:

WALLACE SALES SERVICE

725 Bexley Rd.
W. Lafayette, Indiana

Stationery . . .

for Farm, Business or Home — we will be glad to send specimen sheets and prices, or work our your ideas. Write today to

TRANSCRIPT PRINTING COMPANY
(printers for over a century)
Peterborough, New Hampshire

Sale advertising for the **New York State Sale** is being grouped in the September 7th issue — and the **13th Green Meadow Sale** in the September 23rd issue.

Send your copy or space reservation today! Assistance gladly given in preparing copy.

The Journal

G-119 Jolly Val

GOLD STAR

STILL ON TOP!

Some bulls, like busses, come and go. Others never arrive at all. But **Jolly Val** has been popular a long time, and deserves to be. As far as we know, he is **still top living sire of the breed for type.**

McDONALD FARMS JOLLY VAL—Gold Star

His latest type and production picture from A.G.C.C.:

16 dtrs.	32 recs.	11095	5.2%	572
16 dams	69 rec.	9837	4.9%	480
		+1258	+.3	+92

16 classified daughters av. 86.9

Daughters now freshening at McDonald Farms

Wandering Brook J.V. Honey
Now Ex four times
13660 4.6% 626 Sr3DHIR 303 2x
14160 4.5% 631 Sr4DHIR 305 2x

As of July 1, we are completely on liquid nitrogen frozen semen. In addition, we have a new price schedule on all semen. **You can now buy 25 ampules of Jolly Val semen for as little as $82.50,** plus shipping charges. Write for details.

TRI-STATE BREEDERS CO-OP Westby, Wis.

We believe that good bulls come from good families. Jolly Val has a right to be good, for he is from three generations of top cows. Our other Guernsey sires also have strong pedigrees. We would be glad to send them to you, at your request.

Visitors Welcome AT ALL TIMES . . .

Write For Pedigrees And Information On Obtaining Frozen Semen

NEW YORK STATE SALE, THURSDAY, SEPTEMBER 19, 1963

Canandaigua Sales Barn, Ontario County Fairgrounds, Canandaigua, N. Y.

41 HEAD . . . **A Top Bull By Jolly Val. He has 3 generations of Excellents on both sides of his pedigree (see page 308 in this Journal). 40 Outstanding Females Representing The Best From New York and Connecticut.**

In The Sale

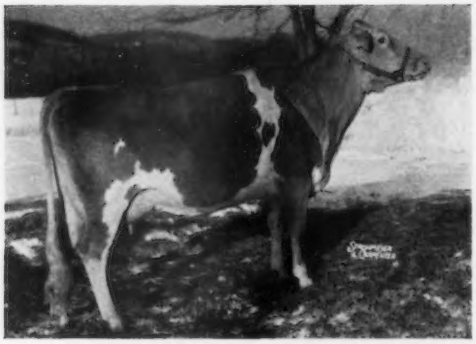

McDonald Farms R. L. Belinda
Born January 7, 1958
Due August 29, 1963. Will be fresh and selling open.
Sire: **McDonald Farms Pre Rose Lad**
Dam: **McDonald Farms Royal Welcome**
(E '61 '63), 12250—708—Sr4DHIR—305—2x, 12480—735—6DHIR—305—2x. She is out of McDonald Farms Ideal Nova, ★ GOLD STAR DAM ★.

Belinda has a record of 9902—499—Jr2HIR—305—2x, and is the dam of the Res. All-American Heifer Calf, 1961, and another daughter is one of the top heifers in the 1963 McDonald show string.

A Bred Heifer By Jolly Val
From The High Jilda Family
McDonald Farms JV Eunice
Born May 10, 1961
Due November 6, 1963 to High Meadows Jolly Gladiator.
Sire: **McDonald Farms Jolly Val**
★ GOLD STAR SIRE ★
Highest living summarized sire of the breed for classification on 10 or more daughters.

Her Dam

McDonald Farms Miss Zephyr (VG)
9205—467—Jr2HIR—305—2x
10964—566—Jr3HIR—305—2x
She is a full sister to McDonald Farms Miss Wilda (VG), 11788—597—Jr3HIR—305—2x, 12850—642—5DHIR—305—2x.

A Pair Of McDonald Farms Jolly Yeoman Daughters Are Consigned By Charles Z. Case, Charlton Farm, Avon, N. Y. Jolly Yeoman is owned by Roland Williams, Ernest Rupert, Nampa, Idaho, and U. D. Asumendi, Middleton, Idaho. He is a full brother to McDonald Farms Jolly Vern, ★ GOLD STAR SIRE ★.

Barton R. Somes, Circleview Farms, Memphis, N. Y., is sending a bred heifer, due October 19. She is by **Fairlawn K. Hannibal** out of a daughter of Tarbell Prince Nick.

McDonald Properties, Cortland, N. Y., is sending a Very Good daughter of **McDonald Farms Royal War Lord,** he a ¾ brother to Jolly Token (E). This cow is due September 24 to Burger's Place Billy, ★ GOLD STAR SIRF ★.

Deep Lake Farm, Lakeville, Conn., is sending a bred heifer due in October. She is by **Fritzlyn Jeanette's Flash,** ★ GOLD STAR SIRE ★.

G. Harold Peck, Peckhurst Farm, Schuylerville, N. Y., is sending a pair of young cows. One is by **Yellow Creek S. Fame** and in May she milked 72.4 for the tester. The other is by **Great Elm Phil's Gerald** and due September 22 to Yellow Creek S. Fortune.

John E. Calhoun & Sons, Rosendahl Farm, Hoosick Falls, N. Y., is sending a **Diamond Jim** due September 30, 1963, and a **Hansenarea Motel** daughter due September 28, 1963. Motel is a Mo son of Hansenarea Betela (E 4 times), 17119—867—5HIR—305—2x.

Rodney O. Unz, Highfield Farm, Sharon, Conn., is sending a top bred heifer by **Fairlawn Hornet's Valor.**

L. S. Riford, Greystone Farm, Auburn, N. Y., is sending a **Jolly Val,** due October 7 to Henslee Farms V. Fame.

This promises to be one of the best sales in the series. The selection committee and Dutch Snyder have lined up a choice group of tops from leading herds in New York and Connecticut.

The Sale Committee . . . Dave Younger, Yorktown Heights, Chairman; Dr. James M. Carr, Little Valley; Stewart Parnell, Piffard; Willard Pengelly, Churchville; K. C. Sly, Cortland; Richard Outhouse, Canandaigua; H. Sherman Lake, Lyons; John E. Calhoun, Hoosick Falls; Otis Wightman, Smithville Flats.

For Catalogs Write

THE MERRYMAN COMPANY, SPARKS, MARYLAND **PHONE: PR 1-4321 (Area 301)**

John B. Merryman
Phone: PR 1-4624 (Area 301)

George W. Snyder
Drums, Pa.
Phone: 788-3029 (Area 717)

FROSTING ON THE CAKE!

...NEW FAME FOR V. FAME

HENSLEE FARMS V. FAME

"V. Fame" has been resummarized — and look at the results! 32 tested daughters with 53 records averaging 12,290 Milk, 4.4%, 536 Fat (M.E.—305—2x)! 31 classified daughters averaging 85.9%!

Production power — beautifully wrapped in standout type! That's the story on daughters of HENSLEE FARMS V. FAME! Sire of both the All-American Aged Cow and the All-American Senior Get in 1962, he's writing a whole new chapter in breed history — at shows, at sales and on the production line!

Best of all, you can add "Fame" to your herd! Call your local CURTiSS man today. Get full particulars on the CURTiSS "Complete Cow" Guernsey Program. It can shift progress into high gear in your herd — and keep it there!

A DAUGHTER

GAYOSO VIEW FAME'S DEBBY
All-American Aged Cow — 1962
4-7HIR 365 2x 19,413 Milk, 823 Fat

Semen from CURTISS Sires is available in Canada through the Oxford and District Cattle Breeding Association, Woodstock, Ontario. Contact that organization for further information and prices.

All semen processed under health standards reommended by A.V.M.A. and adopted by N.A.A.B.

CURTiSS
BREEDING SERVICE, INC.

CURTiSS FARM - CARY, ILLINOIS • Otto Schnering, Founder • Phone MErcury 9-2041

NEW YORK STATE SALE, THURSDAY, SEPTEMBER 19, 1963

Canandaigua Sales Barn, Ontario County Fairgrounds, Canandaigua, N. Y.

41 HEAD . . . **A Top Bull By Jolly Val. He has 3 generations of Excellents on both sides of his pedigree (see page 308 in this Journal). 40 Outstanding Females Representing The Best From New York and Connecticut.**

In The Sale

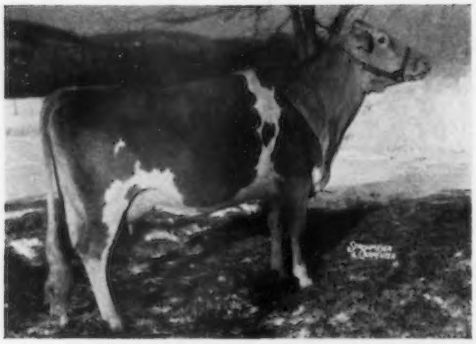

McDonald Farms R. L. Belinda
Born January 7, 1958
Due August 29, 1963. Will be fresh and selling open.
Sire: **McDonald Farms Pre Rose Lad**
Dam: **McDonald Farms Royal Welcome**
(E '61 '63), 12250—708—Sr4DHIR—305—2x, 12480—735—6DHIR—305—2x. She is out of McDonald Farms Ideal Nova, ★ GOLD STAR DAM ★.

Belinda has a record of 9902—499—Jr2HIR—305—2x, and is the dam of the Res. All-American Heifer Calf, 1961, and another daughter is one of the top heifers in the 1963 McDonald show string.

A Bred Heifer By Jolly Val
From The High Jilda Family
McDonald Farms JV Eunice
Born May 10, 1961
Due November 6, 1963 to High Meadows Jolly Gladiator.
Sire: **McDonald Farms Jolly Val**
★ GOLD STAR SIRE ★
Highest living summarized sire of the breed for classification on 10 or more daughters.

Her Dam

McDonald Farms Miss Zephyr (VG)
9205—467—Jr2HIR—305—2x
10964—566—Jr3HIR—305—2x
She is a full sister to McDonald Farms Miss Wilda (VG), 11788—597—Jr3HIR—305—2x, 12850—642—5DHIR—305—2x.

A Pair Of McDonald Farms Jolly Yeoman Daughters Are Consigned By Charles Z. Case, Charlton Farm, Avon, N. Y. Jolly Yeoman is owned by Roland Williams, Ernest Rupert, Nampa, Idaho, and U. D. Asumendi, Middleton, Idaho. He is a full brother to McDonald Farms Jolly Vern, ★ GOLD STAR SIRE ★.

Barton R. Somes, Circleview Farms, Memphis, N. Y., is sending a bred heifer, due October 19. She is by **Fairlawn K. Hannibal** out of a daughter of Tarbell Prince Nick.

McDonald Properties, Cortland, N. Y., is sending a Very Good daughter of **McDonald Farms Royal War Lord,** he a ¾ brother to Jolly Token (E). This cow is due September 24 to Burger's Place Billy, ★ GOLD STAR SIRF ★.

Deep Lake Farm, Lakeville, Conn., is sending a bred heifer due in October. She is by **Fritzlyn Jeanette's Flash,** ★ GOLD STAR SIRE ★.

G. Harold Peck, Peckhurst Farm, Schuylerville, N. Y., is sending a pair of young cows. One is by **Yellow Creek S. Fame** and in May she milked 72.4 for the tester. The other is by **Great Elm Phil's Gerald** and due September 22 to Yellow Creek S. Fortune.

John E. Calhoun & Sons, Rosendahl Farm, Hoosick Falls, N. Y., is sending a **Diamond Jim** due September 30, 1963, and a **Hansenarea Motel** daughter due September 28, 1963. Motel is a Mo son of Hansenarea Betela (E 4 times), 17119—867—5HIR—305—2x.

Rodney O. Unz, Highfield Farm, Sharon, Conn., is sending a top bred heifer by **Fairlawn Hornet's Valor.**

L. S. Riford, Greystone Farm, Auburn, N. Y., is sending a **Jolly Val,** due October 7 to Henslee Farms V. Fame.

This promises to be one of the best sales in the series. The selection committee and Dutch Snyder have lined up a choice group of tops from leading herds in New York and Connecticut.

The Sale Committee . . . Dave Younger, Yorktown Heights, Chairman; Dr. James M. Carr, Little Valley; Stewart Parnell, Piffard; Willard Pengelly, Churchville; K. C. Sly, Cortland; Richard Outhouse, Canandaigua; H. Sherman Lake, Lyons; John E. Calhoun, Hoosick Falls; Otis Wightman, Smithville Flats.

For Catalogs Write

THE MERRYMAN COMPANY, SPARKS, MARYLAND **PHONE: PR 1-4321 (Area 301)**

John B. Merryman
Phone: PR 1-4624 (Area 301)

George W. Snyder
Drums, Pa.
Phone: 788-3029 (Area 717)

FROSTING ON THE CAKE!

...NEW FAME FOR V. FAME

HENSLEE FARMS V. FAME

"V. Fame" has been resummarized — and look at the results! 32 tested daughters with 53 records averaging 12,290 Milk, 4.4%, 536 Fat (M.E.—305—2x)! 31 classified daughters averaging 85.9%!

Production power — beautifully wrapped in standout type! That's the story on daughters of HENSLEE FARMS V. FAME! Sire of both the All-American Aged Cow and the All-American Senior Get in 1962, he's writing a whole new chapter in breed history — at shows, at sales and on the production line!

Best of all, you can add "Fame" to your herd! Call your local CURTiSS man today. Get full particulars on the CURTiSS "Complete Cow" Guernsey Program. It can shift progress into high gear in your herd — and keep it there!

A DAUGHTER

GAYOSO VIEW FAME'S DEBBY
All-American Aged Cow — 1962
4-7HIR 365 2x 19,413 Milk, 823 Fat

Semen from CURTISS Sires is available in Canada through the Oxford and District Cattle Breeding Association, Woodstock, Ontario. Contact that organization for further information and prices.

All semen processed under health standards reommended by A.V.M.A. and adopted by N.A.A.B.

CURTiSS
BREEDING SERVICE, INC.

CURTiSS FARM - CARY, ILLINOIS • Otto Schnering, Founder • Phone MErcury 9-2041

THE THIRTEENTH GREEN MEADOW SALE

Blakeford Farms, Queenstown, Maryland, Monday, Oct. 14, 1963, 1:00 P.M.

Mr. and Mrs. Clarence W. Miles, Owners **Jack Ball,** Manager

About half of our selections are completed, and we are optimistic that this will be one of the most outstanding groups of cattle ever assembled for a consignment sale.

After a recent trip to the West Coast, we are excited about the Western shipment. At the very hot Evergreen Classic Show, Graysmarsh won the coveted Three Best Females Class, and all three animals are in the Green Meadow Sale. Ron Rietman, an enthusiastic 4-H leader from Lynden, Wash., is sending a Class Leader. Far West Farms, Inc., put in a beautiful 2-year-old. Western Glow has promised two tops, and Jimmy Olson has consigned a beautifully uddered daughter of Pre Rose Token. Jack Ball and Rowland Beauvais dug out some real ones from the South, including the Grand Champion at South Carolina in 1961. Dutch Snyder has found some real ones in New York and Canada.

Follow the Journal for details on this sale, and write for a catalog.

Selling

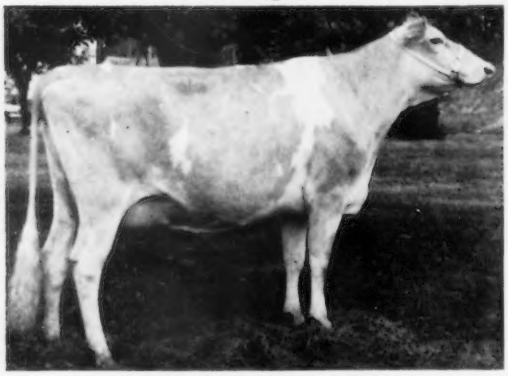

GRAYSMARSH NOBLE JENNY
Born October 23, 1960
On test with 6597—319—Jr2DHIR—2x in 175 days.
Jenny is one of the most powerful and beautiful 2-year-olds in the breed. She was 1st 2-year-old at the Evergreen Classic Show. The above picture was taken Sunday morning after the show. She is a daughter of **Lake Louise King's Nobleman** out of a VG daughter of Cedarcroft Master's Sweepstake. **Jenny** is due January 24, 1964, to Woodacres Master Chief (Moreau Farms Chief — Rosalayn Master's Mary May, VG '61 — E '62, *17168—*865—Jr2HIR—365—2x, *15767—*792—Sr3HIR—305—2x, *19814—*1067—Sr4HIR—305—2x, Res. All-American 2-Year-Old, 1959).
Consigned by Pat & Jay Lancaster, Sequim, Washington.

Selling

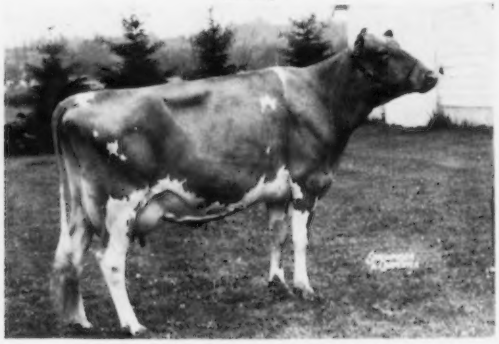

RIVER ROAD T. LOVELY LASS
Born April 23, 1959
Class Leader. *14505—*729—Jr2HIR—305—2x. On retest with 11842—561—Sr3HIR—2x in 260 days.
Lovely Lass is a **Lake Louise Cora's Traveler** daughter out of a daughter of Lake Louise Rose Hollistar. Every animal in her pedigree has been classified Excellent or Very Good. She has extreme dairy character, and has been a consistent show winner. She is carrying a valuable calf — due October 22, to Fritzlyn Jeanette's Flash.
Consigned by Ronald E. Rietman, Lynden, Washington.

Selling

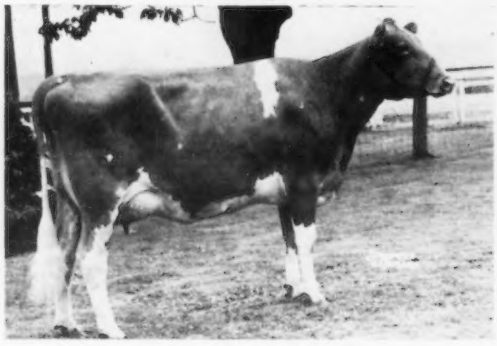

FAR WEST FORE LETA
Born October 25, 1960
On test with 3505—168—Jr2HIR—2x in 82 days.
2nd 2-year-old, Evergreen Classic Show, 1963.
Leta is a lovely uddered, beautifully balanced young cow. She is by the Gold Star Sire, **Wyno Fore Brigand,** out of a granddaughter of Flying Horse Clara's General. She was bred July 3 to Gayoso View Golden Fame (Nyala Ermine's Bonanza — Western Glow Fame's Virtue, E 3 times, *15190—635—Jr2—365—2x, 15370—763—Sr4—365C—2x, 14427—712—5yrs—304—2x). She is a cow with a future.
Consigned by Far West Farms, Inc., Bow, Washington.

Daughter Selling

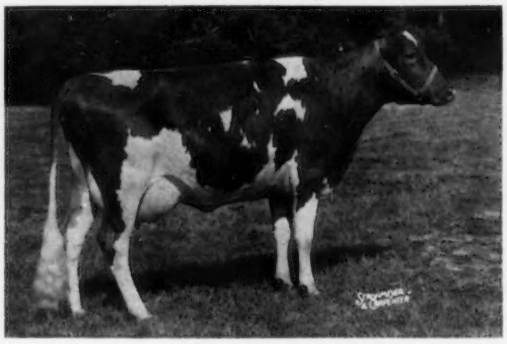

GIPPY ACTOR CORONA, VG 3 times
11326—527—Sr4HIR—305—2x
Corona is dam of **GIPPY ROYAL CORONET** that is selling. Coronet is classified Excellent, and was 1st 2-year-old, Sr. & Gr. Ch. Cow, S. C., 1961, 1st 3-year-old, S. C., 1962. She is a daughter of **Rosewood Shirly's Royal,** that has done a top job at Gippy. **Coronet** is due October 30, to Norgert's Royal Nance. Also consigned from Gippy is **GIPPY STEADFAST CORINNE,** a top Sr. Yearling by **Lake Louise King's Steadfast,** from the same family as Coronet.
Consigned by Nicholas G. Roosevelt, Gippy Plantation, Moncks Corner, South Carolina.

For Catalogs Write

THE MERRYMAN COMPANY, SPARKS, MARYLAND **PHONE: PR 1-4321 (Area 301)**

John B. Merryman
Phone: PR 1-4624 (Area 301)

George W. Snyder
Drums, Pa.
Phone 788-3029 (Area 717)

PLEASE NOTE: The Lakewood Dispersal has been cancelled — see page 325.